2012 CRIMSON

I've Had The Time Of MY LIFE

The Time Of MY LIFE

Jesaiah Resendiz (10)

Nevin Lewis (11)

Branden Wemtz (11)

Schmucker's SRT
Canned Food Drive Winner

Isaias Faustino (12) Mr. Friendly winner in Mr GHS

Vargas (12)

Junior Homecoming Float First Place winner

Juan Marcos (12) Ben Moore (12) Hans Bontrager - Singer (11) Daniel Swihart (11) Austin Henke (11) Jake Hoover (12)

Book Pickup: We do not [illegible] beyond Dec. 16, 2012. It is your responsibility to pick up your book. Should we sell out of books before this time, your money will be refunded in full. After Dec. 16, 2012 your money will not be refunded. You may have someone pick up your book for you, your representative just needs to sign for it with the book keeper. -ENJOY! We, the Crimson Staff, hope you enjoy your copy of "I've Had the Time of My Life". The book was created by students of Goshen High School. We strive for excellence in producing the best yearbook possible. We apologize for any errors that may have occurred, this is all part of the learning experience...

"Barefoot Blue Jean Night"

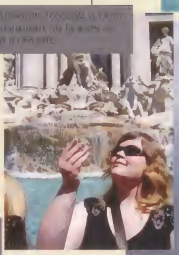

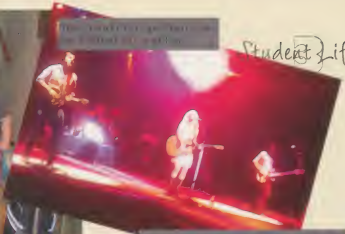

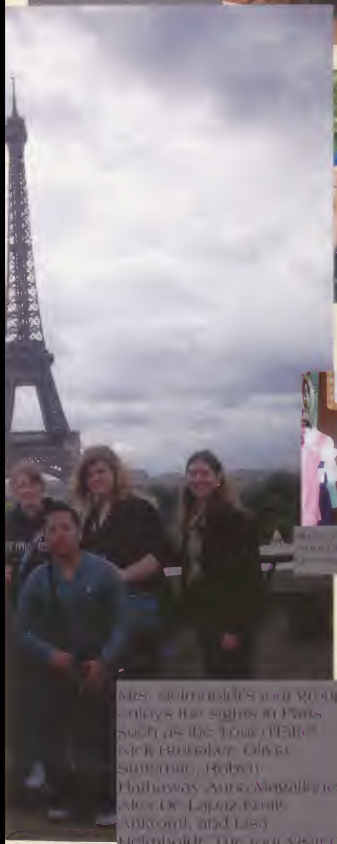

Mrs. McBrinsky's sophomore group always has signs in Paris such as the Tour d'Eiffel, Nick Brinsky, Olivia Simmons, Robert Hathaway, Aura Magallanes, Alex De Lopez-Ferrer, Miscoul, and Lisa Richbourg. The can visited Prague in Africa.

"Fat pump, pushup, chapstick"- Deangelo Ortiz

"STR" - Cory Cooper & Ryan Smith

"How do you like your sandwiches?" Cassidy Hope, Alexandra Vrabelik & Danielle Lanier

"Keep hands left"
- Austin Magnuson

"Inner-tubbing is TOTALLY fun"
- Emily Krabill

School Spirit Bonfire

"Goodness Gracious, Great Balls of Fire"

Every Thursday night before home football games students were able to warm up at a bonfire. It was a great way to get everyone involved and have a fun time.

Cathy Biller and Susan Hepler Yoder help supervise on a windy Thursday night

Hans Bontrager - Singer, Aaron Puckett, David Evans, Austin Weirich, Ryan Doyle, and Josh Gill hang out around the fire

Clarissa Slabaugh, Austin Henke, Cody Smith, Travis Hanna, & Cameron Maynard

Hector Torres, Eddie Hernandez, Eduardo Vela, Michael Gonzalez

Katie Bontrager, Hannah Powell, and Lindsey Adkins

Jared Nelson, Tayler Clendenner, Jordan Adkins, Taylor Truex, Russell Leach

Nikki Crumley, Paige Sager, Hailey Warrick, Caroline Warner

Aimee Swihart and Daniel Swihart

Oliver Nafziger, Shandi Kupty, Grant Simpson, Jordan Wertz, Alex Wiederman, Braden Coblentz

Back to School Dance

"Dance, Dance"

Student Council sponsored a "Back to School" dance on Saturday, August 20th, 2011. Many students headed out for a night full of fun.

Matthew Taliaferro shows of his "stanky leg" to classmates at the Back to School dance.

Leah Kissinger, Lauren Stutzman, Maya King-Meade

Ashley Demeyer & Langston Wenger

Lisa Radl, Asel Uvaliyeva & Rebecca Ciavari

Sam Siegelmann & Hans Bontrager - Singer

"Be True to Your School"

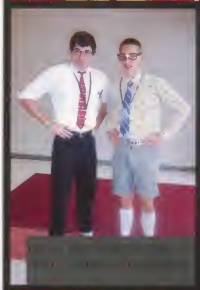

Opening

Redskins
REDSKINS

You won't
See Us
Coming
oshen Redskin

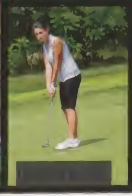

GHS

Administration

"We Work Hard For The Money"

Jim Kirkton
Principal

Noah Tonk
Assistant Principal

Phil Lederach
Assistant Principal

Lori Martin
Principal Secretary

Tonia Immel
Bookkeeper

Karen Dickison
Attendance Secretary

The Goshen High School journey since the beginning of the 21st century has been to bring to our students a wide variety of opportunities both inside the classroom and in extra-curricular activities. Challenging students to meet high expectations in academic pursuits will prepare students for the ever present need for life long education. Workers will continually need to retrain for new jobs that aren't even in existence today. To be prepared, students will need a broad based education delivered with high student expectation.

When students graduate from our school, they are ready to face the challenges of the post secondary education opportunities. Last year, of the 360 graduates, 40% of the students left with college credits in hand and/or left having passed advanced exams in International Baccalaureate or Advanced Placement. This year, there are more students enrolled in these challenging courses to prepare students for their educational opportunities for life.

Goshen High School is among the elite high schools in the state for academic performance, particularly in the area of college preparedness. But we also have extensive opportunities in a wide variety of areas through our partnerships with the Elkhart Area Career Center, with Vincennes University, IVY Tech, and with local businesses through the ICE program and the school Building Trades program. Students wanting skills to enter to workforce or move into technical trades get a jump start through these offerings.

For more in depth commitments of student interest, GHS offers travel to Europe and Central American countries to experience first hand opportunities in all language areas and in art; participation in off campus classes in Florida through Marine Biology or in Canada for the Stratford Experience or to Minnesota for Boundary Waters studies; performance travel opportunities in all areas of music, and high interest clubs which compete on the national level in both rocketry and mileage challenge. Couple these with service organizations such as Fusion Latina, Key Club, Student Council and others, along with the opportunities that a full athletic program offers, GHS students have a myriad of ways that prepare them for the 21st Century. Our goal is to continue finding ways for students to excel in academics or other areas of interest.
by: Principal Jim Kirkton

1.

2.

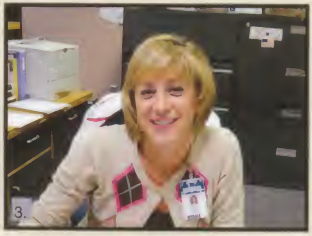
3.

4.

1. Sheryl Graves, Registrar

2. Kera Maure, Athletic Department Assistant

3. Carrie Graber, Discipline Secretary

4. Sheryl Hostetler, School Nurse

5. Shelly Wilfong, IB Coordinator

6. Alexander Whitehead (12) and Larry Kissinger, Athletic Director

7. DQ Roby (12), and Anthony Harl, Asst. Principal

8. Officer Johnson, Resource Officer, and Jim Kirkton, Principal

9. Jan Schrock, Athletic Secretary

10. Mike Toler, Welcome Center Officer

Glenda Brechtel
Guidance Secretary

Char Cook
Guidance Counselor
(Fl- Li)

Lindsey Kroening
Guidance Counselor
(A- Fe)

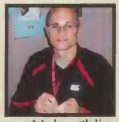

Jeremy Mclaughlin
Guidance Counselor
(Ro-Z)

Barbara Rheil
Guidance Counselor
(Lt - Rl)

Brian Bechtel
School to work

Stratford

Tierney Frey

Emma Liechty and Tessa Yoder

Katheryn Giddens

For a total of 30 years, GHS students have been traveling to Canada's world famous Stratford Shakespeare Festival to experience professional productions like no other. This year the class saw: *The Merry Wives of Windsor* and *Twelfth Night* by William Shakespeare, *The Grapes of Wrath* adapted by Frank Galati, *Camelot* by Lerner and Loewe.

Theatre being the main focus of the trip, students experienced a backstage tour of the Festival Theatre (where students saw *The Merry Wives of Windsor*, *Camelot* and *Twelfth Night*), a stage combat workshop, and a post-show chat with actors from Camelot. Students learned about the unique stages in Stratford. For example it was discovered that, at least in the Festival Theatre, for literally every production stage hands would put up an entirely different stage. Although we never witnessed this, the work that goes into all the stages is truly incredible. During the interviews students mainly learned what actors have to do to reach their personal goals.

When students weren't doing things theatre-related they got to roam the quaint little town of Stratford, Ontario doing whatever they wanted, within reason. The town is filled with great places to dine, cute little souvenir shops, boutiques, and pretty much anything you can think of.

- Article by Emily Vanderveer

Lauren Dolezal

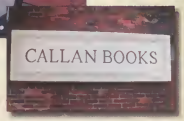

Above: Madeline Yost and Breanna Bloom

Mackenzie Bilbrey

Ellen Schlabach, Lauren Yoder, Abigail Wiezorek, Tessa Yoder, Hannah Vining, and Janessa Katzer

Experience

"What Do The Simple Folk Do?"
From *Camelot*

Katheryn Giddens, Amanda Vetter, Emma Liechty, Hannah Vining, Abigail Wieczorek, Tessa Yoder

Above: Andrew Reyburn, Mackenzie Billbrex, Katheryn Giddens, and Brandon Whitsit

Sue Neeb has been the Faculty Co-ordinator of the Stratford Experience for the past 12 years. She encourages students to be a part of the trip because it helps students experience the plays as well as read them. Traveling enriches the experience and allows students to see a different culture.
One of Ms. Neeb's favorite memories was seeing William Hutt, a very famous stage actor, in his final performance as well as many other productions.

Ellen Schlabach

Josiah South, Brandon Whitsit, and Andrew Reyburn

Hennry Frey

Beanna Bloom, Abigail Wieczorek, and Hannah Vining

Lauren Yoder and Amanda Vetter

Ellwyn Arter

Stratford

Tierney Frey

Emma Liechty and Tessa Yoder

Katherynn Giddens

For a total of 30 years, GHS students have been traveling to Canada's world famous Stratford Shakespeare Festival to experience professional productions like no other. This year the class saw: *The Merry Wives of Windsor* and *Twelfth Night* by William Shakespeare, *The Grapes of Wrath* adapted by Frank Galati, *Camelot* by Lerner and Loewe.

Theatre being the main focus of the trip, students experienced a backstage tour of the Festival Theatre (where students saw *The Merry Wives of Windsor*, *Camelot* and *Twelfth Night*), a stage combat workshop, and a post-show chat with actors from Camelot. Students learned about the unique stages in Stratford. For example it was discovered that, at least in the Festival Theatre, for literally every production stage hands would put up an entirely different stage. Although we never witnessed this, the work that goes into all the stages is truly incredible. During the interviews students mainly learned what actors have to do to reach their personal goals.

When students weren't doing things theatre-related they got to roam the quaint little town of Stratford, Ontario doing whatever they wanted, within reason. The town is filled with great places to dine, cute little souvenir shops, boutiques, and pretty much anything you can think of.

- Article by Emily Vanderveer

Laura Dolezal

Above: Madeline Yost and Breanna Bloom

Ellen Schlabach, Lauren Yoder, Abigail Wiezorek, Tessa Yoder, Hannah Vining, and Janessa Kaizer

Mackenzie Bilbrey

Experience

"What Do The Simple Folk Do?"
From *Camelot*

Katheryn Giddens, Amanda Vetter, Emma Liechty, Hannah Vining, Abigail Wieczorek, Tessa Yoder

Above: Andrew Reyburn, Mackenzie Billbrey, Katheryn Giddens, and Brandon Whitsit

Sue Neeb has been the Faculty Co-ordinator of the Stratford Experience for the past 12 years. She encourages students to be a part of the trip because it helps students experience the plays as well as read them. Traveling enriches the experience and allows students to see a different culture.
One of Ms. Neeb's favorite memories was seeing William Hutt, a very famous stage actor, in his final performance as well as many other productions.

Ellen Schlabach

English

Josiah South, Brandon Whitsit, and Andrew Reyburn

Tierney Frey

Beanna Bloom, Abigail Wieczorek, and Hannah Vining

Lauren Yoder and Amanda Vetter

Ethan Yoder

Science

Chris Weaver

Mike Nolt

Cathy Biller

Zebulon Holsopple

Mellissa Chandler

She blinded me, with science

-Thomas Dolby

The Goshen High Science Department believes that science is a rational method that is used to describe the principles that operate in nature. All high school students should be given the opportunity to develop their abilities to use this scientific approach to understand and appreciate the world in which we live, and to responsibly use this knowledge to become productive members of an ever changing technological world.

-Provided by Goshen High School's Website

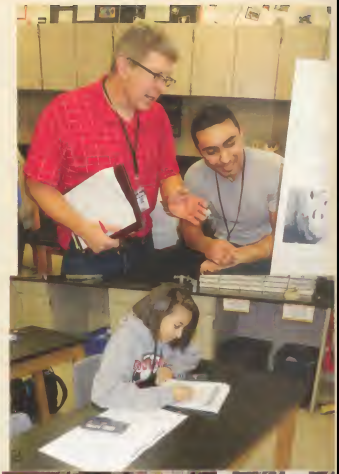

1.Russell Leach Grade 11 & David Martinez
2. Symphony Charles Grade 10
3. Burke Hurr Grade 12 & Mackenzie Yoder Grade 11
4. Mike Cheviron & Esteban Aguilar Grade 12

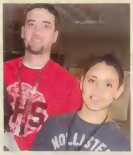

Juan Cervantez Grade 12 & PJ Wolf

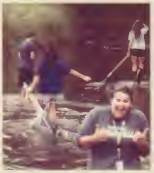

Ana Schue Grade 11, Jordan Hernandez Grade 12, Josh Abbs Grade 11 Caroline Warner Grade 12

Alexa Ponce Grade 11

Kenneth Sheilds Grade 12 & Megan Graves Grade 11

Ana Schue Grade 11, Jordan Hernandez Grade 12, Josh Abbs Grade 11 Caroline Warner Grade 12

MARINE BIOLOGY

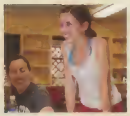

Morgan Short (11)

Peter Reimer (12), Clancy Short (12), and Stephen Place (12)

"Come Sail Away"

By Styx

Every year, for 39 years, Marine Bio takes a group of students down to the Florida Keys to work on related projects over spring break. The group goes to an on-site marine biology laboratory where they gain hands-on experience. The students are divided up and taken to different areas of study. Each group has the week to research and gather photos and information to present to their fellow classmates. All groups are given certain aspects of each subject to report on and then are graded on their overall presentation. In all the students study five different habitats during their stay in the Keys. For all their hardwork each student recieves a grade from their presentation and work throughout the week for a science credit.

Ellen Schlabach (12)

Ellen Schlabach, Amanda Pollock, Mackenzie Yoder, Morgan Short, Tessa Yoder, Megan Graves, Lauren Yoder, Stephen Place, Eli Metzler, Clancy Short, and Peter Reimer

Thomas Miller (12)

Stephen Place (12), and Peter Reimer (12)

Ellen Schlabach, Amanda Pollock, Mackenzie Yoder, Morgan Short, Tessa Yoder, Megan Graves, Lauren Yoder, Stephen Place, Eli Metzler, Clancy Short, and Peter Reimer

Eli Metzler (12) and Clancy Short (12)

Ellen Schlabach (12)

Math

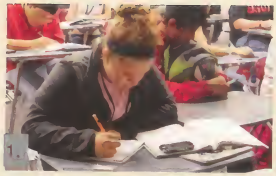

1. Paige Sager, 11

2. Ashley Kinder, 11

3. Asel Uvaliyeva, 12 and Mckenzie Byler, 12

4. Hank Moore

5. Devon Hoffman and Juan Hernandez, 12

Above: Ron Callahan, 12 and Esteban Aguilar, 12

6. Dallan Troyer

7. Matt Bjorkland

8. Matt Carpenter

9. Dawn Hicks

10. Tod Kirkton

11. Hank Moore

12. Cindy Swihart

13. Brant Wilson

14. Kelly Kissinger

15. Justin Grubbs

16. Chris dubois

17. Sarah Frantz

18. Anna Kridler

Above: Emily Baer, 11 and Cameron Poff, 12

Below: Sam Stegelmann, 11

Kyrie Brenneman, 12

Physical Education

Liliana Villarreal, Lucia Hurtado, Angelica Martinez, Natasha Mae Hooper, Becky Silva and Esther King

Jim Pickard

Dan Graber

Craig Frazier

Mike Cheviron

Ty Jacobs

Dan Graber's Physical Education class preparing to run

Hunter Hamsher and Deangelo Ortiz

Maria Lopez and [illegible] Zamora

Barb Carbaugh and Craig Frazier

Hailee Ankrom and Dakota Dailey

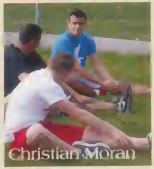
Christian Moran

Juan Ortega and Juan Inchaurequi

Danny Hong, Pablo Barajas and Hector Trujillo

Functional Skills

"Shooting Star"

Karen Pfahler

Functional Skills is a class where, students get to experience new things, learn inside and out of the classroom, and develop life long skills here at Goshen High School.

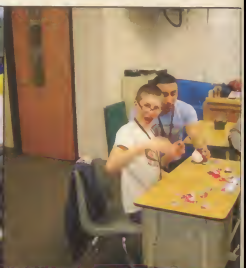

Janiyah Bell

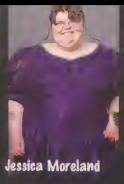
Jessica Moreland

Haley Conrad

Ashley Anderson & Taylor Howard

PROM

The Goshen High School student council began a tradition last year by sponsoring a prom for all functional skills students in the county. Student council found volunteers to join in and dance as well as help to organize, decorate, and DJ. Food and drinks were provided as well.

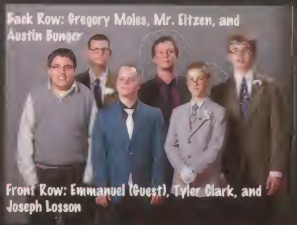
Back Row: Gregory Moles, Mr. Eitzen, and Austin Bunger

Front Row: Emmanuel (Guest), Tyler Clark, and Joseph Losson

Above Right: Tyler Clark & Tommy Palczynski

Kayla Sheets, Micaela Marquis, Devin (Guest of Concord), Ashley Demmyers, Amber Elder

Emily Krabill and Hans Boutrager-Singer

Mackenzie Pilbrey, Gregory Moles, and KatieYoungbans

Whitney Bolley and Rachel Schuster

Leah Kissinger and Joseph Losson

Foreign Language

Jason Hobbs
French teacher

Joel Gonzalez,
Spanish teacher

Javier Ponce
Spanish teacher

Jim Graves, German teacher

Myron Bontrager,
Spanish teacher

Chad Collins, German teacher

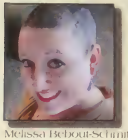
Melissa Bebout-Schmitz
French teacher

Foreign language is a class chosen by students that would like to learn or further their education in a specific language. Students are given a choice of 3 different classes, Spanish, German, and French. Along with learning how to speak the language, they are also expected to learn grammar, vocabulary, and background of the countries that speak that specific language. Each of the 3 language classes offer a club that the students can join when they start the class. These clubs go on small trips around the area, and volunteer around the school. Each language class also take a trip outside of the country offered to any student taking the class, these trips allow students to visit the countries they have been studying and put what they have learned into interaction with the native people. Club fundraisers are put on by the students in order to raise money for these trips and other activities .GHS' foreign language teachers are Mr. Hobbs, Mr. Gonzalez, Mr. Ponce, Mr. Graves, Mr. Collins, Mr. Mast, Mr. Bontrager and Mrs. Bebout-Schmitz.

Riley Fisher, 9

Ashlyn Marshall, 12, Spencer Kolbus, 10, Levi Demoya, 9, and Breanna Bloom, 11

Victoria Davidson, 9, and Megan Ewing, 9

Jonathan Martinez, 10, Geovanny Martinez, 10, and Emmanuel Ortiz, 10

Annika Bontrager, 9

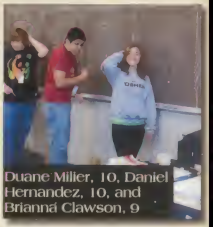
Duane Miller, 10, Daniel Hernandez, 10, and Brianna Clawson, 9

English Learners

Edgar Soto, 12, and Leopoldo Medina,9

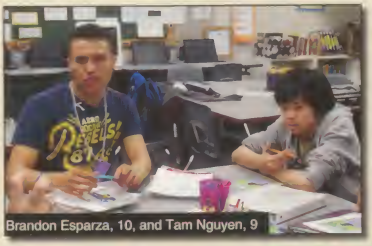
Brandon Esparza, 10, and Tam Nguyen, 9

EL is a program that's designed for students that have recently entered the United States to better understand the English language. There are 4 different levels of the English Learners Class. Once the students enter level 4 they are able to take one EL class and one normal English class. Jennifer Eberly, one of the English learners teachers explains that this class is for any student that is struggling with the English language. "Students in this class will benefit from a deeper understanding" Jennifer Eberly strives to push her students in the right direction to prepare them for their graduation day. She explains "I'm not just a teacher, I'm also an actress all day long." She finds many different strategies to teach her students that may not understand what she is trying to say and explain. Teaching students how to speak and write in English is a challenge, she also includes that "It's challenging to teach students who speak other languages besides Spanish." Her students come into her class and feel comfortable, because everyone that they are with in this class are in the same boat. One student states, "Ms Eberly, I can breathe in your class." These students study reading, and writing in English in order to prepare them for other classes and life.

Jennifer Eberly and Ruben Hernandez, 10

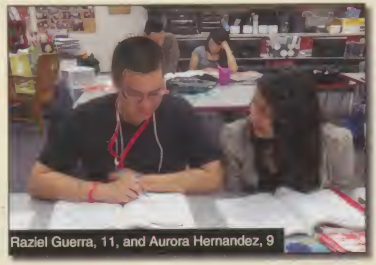
Raziel Guerra, 11, and Aurora Hernandez, 9

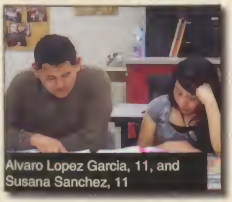
Alvaro Lopez Garcia, 11, and Susana Sanchez, 11

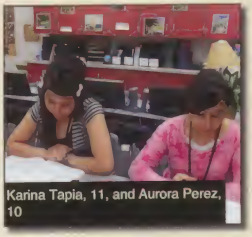
Karina Tapia, 11, and Aurora Perez, 10

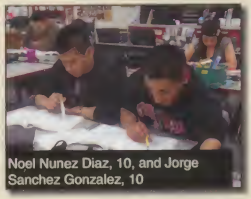
Noel Nunez Diaz, 10, and Jorge Sanchez Gonzalez, 10

Eric Allen

Jenny Clark

Rick Clark

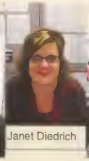
Janet Diedrich

Dana Mehl

Matthew Nichols

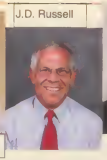
J.D. Russell

Joe Sabo

Michael Wohlford

Social Studies

How hard can it be to hit a railroad tie? Daniel Swihart swings a hard hit.

What project are you working on?
"Were working on a essay about who is more advanced and I believe the mayans were more advanced because they would of had to advance to be more brutal."
Abram Schwinn, sophomore

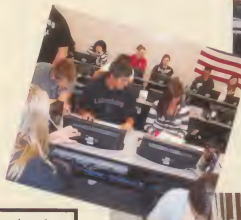
Tyler Anderson and Quinn Brenneman work on their civilization essay for U.S. History

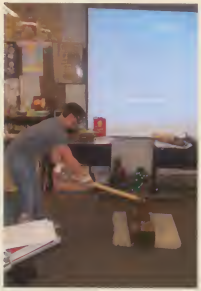

Social Studies is the "integrated study of the social sciences and humanities to promote civic competence," as defined by the American National Council for the Social Studies. Social studies varies greatly as a subject between countries and curricula and is not synonymous with sociology or social science; some courses borrow heavily from the social and political sciences. By contrast with sociology, social studies courses often consist of a general and opinion-led discussion of topics without reference to academic theorists or research. Many such courses are interdisciplinary and draw upon various fields, including sociology but also political science, history, economics, religious studies, geography, psychology, anthropology, and civics.

Charles Almy gives us a pose as he works on his assignment with Christian Macon

What's your favorite event in History?
"World War II"
Matthew Martin, Sophmore

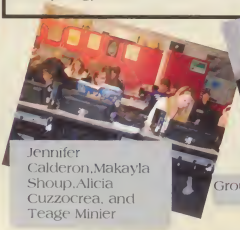
Jennifer Calderon,Makayla Shoup,Alicia Cuzzocrea, and Teage Minier

Groupies are where it's at

Samuel Demoya and J.D. Russell in U.S. History

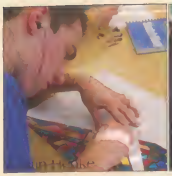

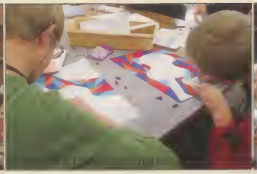

Art!

"If I Were A Painter"

By Norah Jones

Dana Folke

Megan Sherk

There's a wide variety of art classes available to GHS students. These classes include: Ceramics, Drawing, 2D Art, 3D Art, Painting, Printmaking, and Media arts. There are many different levels of art classes. As students improve, they advance to higher levels. Overall, there are almost 20 different art classes available at GHS!

Taking an Art class is an adventure. Don't be afraid to take an Art class, even if you think you aren't good. If you think you have a natural talent, it's a great opportunity to learn and develop skills and maybe influence your future. Our five Art teachers at GHS greatly encourage students to enhance their ability and to achieve their goals.

Lisa Helmholdt with student

Ashley DeClever
Emma Hernandez

Faculty:
Cindy Cooper
Susan Hepler Yoder
Lisa Helmholdt
Felicia Nolt
Tom Zuber

GHS Art Auction!

Pictured above are Tom Zuber and Cindy Cooper.

People bidding for the art being displayed.

Ana Schue

Trey Rogers and Michael Ntende entertain people at the Art Auction on First Fridays.

The money raised in the GHS Art Auction is used to support the IB art program. Many students can't afford the IB/AP experience without this event. This year, approximately $2,000.00 dollars was raised.

GHS Art Auction at their busiest!

Scholastic Art Awards

Each year, Goshen High School's art teachers pick artwork created by students to enter in the Scholastic Art Awards. The Awards are an important opportunity for students to be recognized for their creative talents. Thousands of artworks from all over Northern Indiana and Southern Michigan are entered. Students may use any kind of medium for their artwork. This year GHS entered 95 pieces and won 9 gold keys, the highest regional award. This year's gold key winners were: Leah Amstutz, Delia Duran, Andrea Grossman, Dez Lopez, Marlon Martinez, Ben Morrical, Trey Rogers (2), and Ellen Schlabach.

Dez Lopez

Emilie Rolon and Diana Blacut

Eli Metzler, Jeorge Hernandez-Walton, Ellen Schlabach, and Patrick Reith

Jeorge Hernandez-Walton

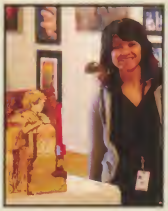

Delia Duran

Brianna Carmona

Seth Koble, Trey Rogers, and Ben Morrical

GTV

"Lights, Camera, Action"
-A Cursive Memory

GTV (Goshen Television) is a Multi Media arts class which gives students the opportunity to learn with real-world expectations in the studio and Mac Lab. Each student is trained in several positions and concentrate on one specific area depending on their interest. Students are taught the basics of broadcasting, filming, voiceover, and entertainment. GTV is recorded before school and airs with daily announcements Tuesday thru Friday and features a "Special Edition" each month. GTV began as a class for only juniors and seniors, but now includes sophomores.

Jennifer Calderon & Hans Singer

Justin Bieber Flash Mob

Matt Buncich

Giselle Calderon

Shelby Downing

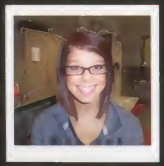

Montha Thach

Alex Whitehead

Diamond Kelly

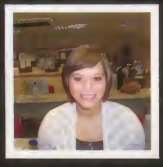

Israel Rodriguez

Hailey Warrick

Prompter Ready
(Prompter)

Anchor Ready
(Hair & Make-up)

First Position
(Director)

Quiet on Set
(Assistant Director)

Camera Rolling
(Editor)

Good for Sound
(Sound)

Slate
(Assistant Director)

Action
(Director)

Lindsey Adkins

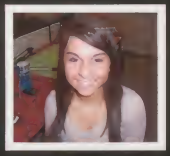

Gisell Calderon

"This class is a great experience, the high expectations sculpted me into a better student."
Lindsey Adkins (12)

Blake Halloway

Jennifer Smith

Zackary Eldridge

Adrienne Picking

Health

"I Like to Eat, Eat, Eat Apples and Bananas!"
-Barney

Scott Hutcherson

Dean Koontz

Corey Mack

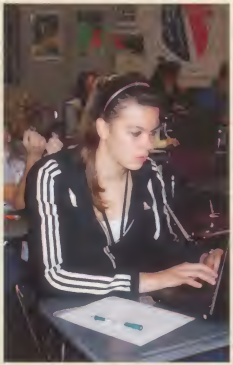

Amy Harris

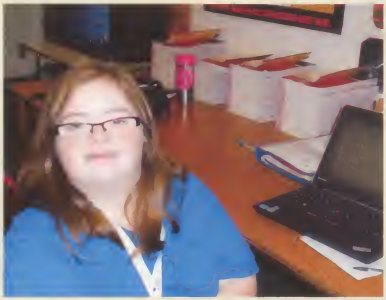

Emily Krabil

Elizabeth Miller

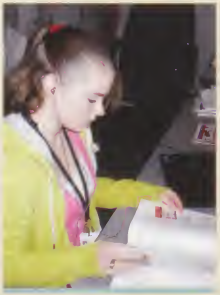

Erica Ecker

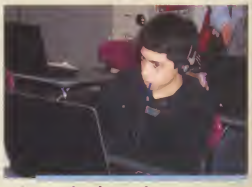

Joshua Garcia

Daycare

HALLOWEEN

Crystal Navarro, 11; Marani Guzman, 10; Jennifer Garcia, 11; Carlos Navarro, 11; Gerald Linn, 12; Brandy Sells,12; Riley Fisher, 9; Sierra Null, 10; Nicole Kaufman, 11; Oksana Yegorova, 11; Gabriella Velasquez, 11; Stephanie Garcia, 12; Taylor Seymour, 11; Richard Sleppy, 12

Business

Takin' Care of Business - B.T.O.

Tina Schmucker
Economics
Business Foundations
Marketing

Business is an organization engaged in the trade of goods, services, or both to consumers. Businesses are frequent in capitalist economics. Most businesses are privately owned and administered to earn profit to increase the wealth of their owners. Businesses also are not-for-profit or state-owned. Businesses owned by multiple owners are also called a company.

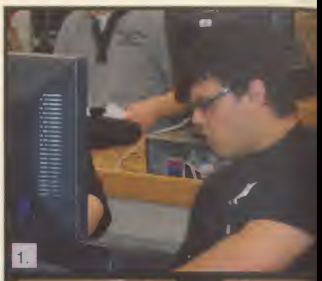

1.

Ken Cross
Comptuer Apps.
Computer Apps. 2
Personal Finance
Business Foundations

2.

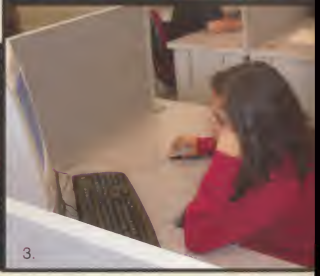

3.

4.

5.

6.

Alex Wiederman, 9

Jacob Isnogle, 9

Kearstin Beall, 11

Zach Eldridge, 12

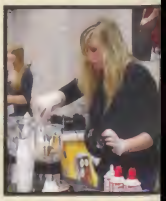

Paige Harris, 11

Marketing Mall

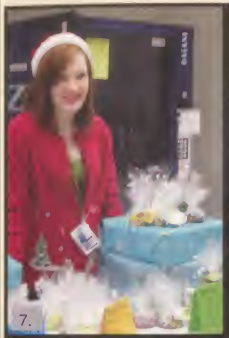

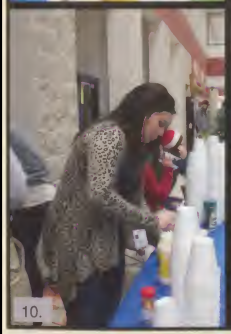

1. Jorge Leyva, 12
2. Ashley Demeyer, 11
3. Viridiana Macias, 9
4. Adam Chupp, 12
5. Jersay Mondragon, 9
6. Chad Reith, 12
7. Andrea Grossman, 12
8. Alicia Cuzzocrea, 10
9. Nick Wiederman (11) and Kori Hartsough (11)
10. Biviana Zepeda, 11
11. Kori Hartsough (11) and Taylor Lantz (11)
12. Alicia Cuzzocrea (10) and Duane Miller (10)

Bruce Zimmerman
Accounting
Advance Acc
Advance Comptuer Apps
Computer Apps.
Computer Apps. 2
Independent Study
Visual Basic
Web Design

Hal Farmwald
Advanced Apps
Business Law
Computer Apps 2

Brian Bechtel
PCI
Work Study
ICE

Makayla Shoup (10) and Ashley Demeyer (11)

Andrea Grossman's sister, Felicia, likes coming back to GHS to shop.

Valentin Calvillo, 10

Industrial Tech.

Engineer Techno
-MisterMild

Industrial Technology

J.J. Johnson
C.A.D.
Construction
Process
Design Process
Transportation

Brock Maust
Technology
Systems
Fundamentals of
Engineering
Computer Repair

Adam Young
Building trades

Elroy Holsopple
Technology Systems
Construction Systems

1. Dalton Stiver, 9

2. Hunter Abney, 10

3. Kristen Whitford, 9

4. Edith Gonzalez, 10

5. Noah Abbot, 9

6. Jon Kilmer, 10

Industrial Technology is the field concerned with the application of basic engineering principles and technical skills in support of industrial engineers and managers. Industrial Technology typically includes instruction in optimization theory, human factors, organizational behavior, industrial processes, industrial planning proceeders, computer applications, and report and presentation preparation.

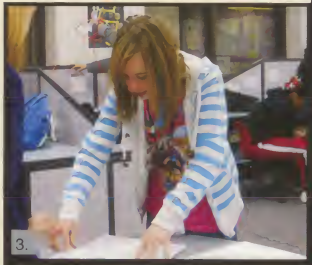

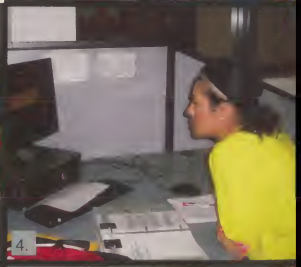

Austin Hanke(11) & Nate Gingerich(11)

Joshua Abbs(11) & Travis Hanna(11)

Benjamin Kingsbury(11)

Corby Miller

Goshen Fire Department

Pumpkin Drop

Free Falling

- By: Tom Polly

Pumpkin drop involves teams of 3-5 students who build a container to protect their pumpkin from cracking, scratching or any harm from a 50 ft. drop. If their pumpkin survives the 50 foot drop they move on to a 90 foot drop.

5th annual Pumpkin Drop winners!

5th annual Pumpkin Drop winners Cody Smith, Diego Garcia, and Paul Johnson.

"It's a repeating design that has been used for 3 years just improved, the inner tubes are the key to our success"

Pumpkin Drop

Manuel Rodriguez(12)

Failed attempts

Tyler Keaton(12)

Emilie Rolon(12), Meghan Sherck(12) and Brittni Leatherman- Gascho (11)

Cole Beasy(11)

Chunie Pung (12)

Juan Rodriguez (11)

Angel Sanchez (12), Tyler Moles (12) and Adam Young

Building Trades Quotes of 2012
"Finder Stud"
"Don't fall through the dry wall..."
"I didn't know they made sumbreros that small."

The Vocational Building Trades Program combines classroom instruction with on-site training in the area of the building trades industries. The class is offered in the morning and afternoon for three periods and is only open to students in grades 11 and 12. Students are involved in the complete construction of a residential structure, with emphasis being placed on developing construction skills, terminology, safety, and teamwork.

Brandon Juarez (12), Chunie Pung (12), Angel Sanchez (12), Cyle Jaskolka (11), Caleb Mojica(12), and Juan Rodriguez(11)

Zach Fisher(12), Hayden Schmucker (11), Luis Sanchez(11), Troy Wiktorowski(11), Hector Gallegos(11), and Miguel Sanchez (11)

Building Trades

"Our House"

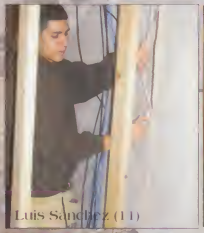

Luis Sanchez (11)

Tyler Moles (12)

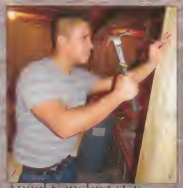

Angel Sanchez (12)
"Mud will fix anything."

Brandon Daniels (12)
"Brandon did it.

Adam Young (Building trades teacher)
"Do work, Fight like a Tiger."

Cyle Jaskolka(11) and Brandon Juarez (12)
"How good you going to get it?...Real Good.

Super Mileage

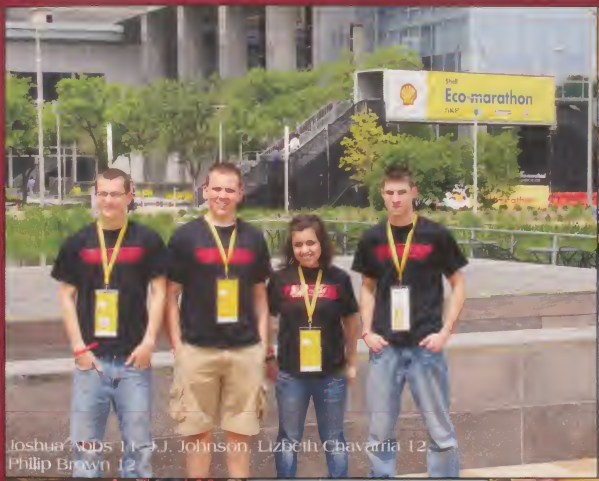

Joshua Nobs 11, J.J. Johnson, Lizbeth Chavarria 12, Philip Brown 12

Wesely Hathaway 11, Philip Brown 12

Joshua Nobs 11

Philip Brown 12

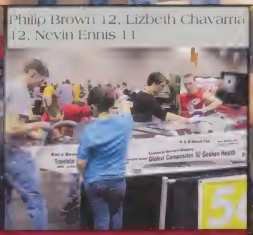

Philip Brown 12, Lizbeth Chavarria 12, Nevin Ennis 11

Cody Smith 11

Super Mileage is a competition involving moving cars over [illegible] to see who can produce the best gas mileage. The teams are made up of high school students and use Science, Technology, Engineering, and Mathematics (STEM) concepts and constructivist principles that can create a high number of miles per gallon. The students participated with the help of teachers and advisors at J.J. Johnson of the Shell Eco-Marathon. They goal was to achieve 1,000 miles per gallon.

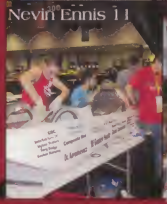

Nevin Ennis 11

Wesely Hathaway 11, Cody Smith 11

CAREER CENTER

The Career Center in Elkhart offers a wide varitey of classes to take. They have a lot of careers to choose from and offer hands on experience.

Brittany Willams

Skylar Stevens

These are only a few of the students that attend the Career Center

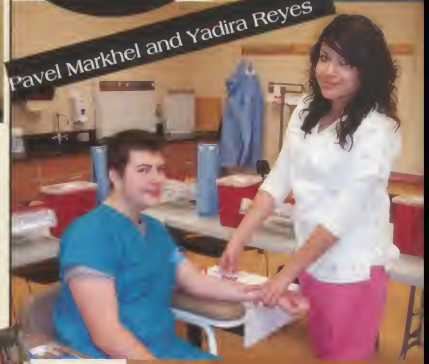

Pavel Markhel and Yadira Reyes

Michele Miller

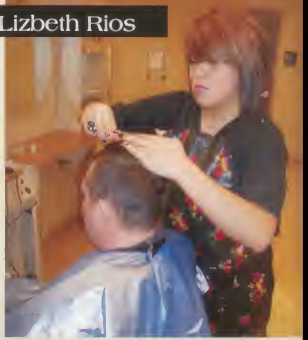

Lizbeth Rios

Bailey Hussey (12)

Sadine Schue (12)

Jose Arroyo (12)

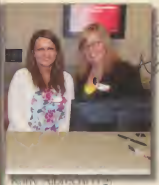
Kelly Anderson (12)

PACT & ICE

You've Got a Friend in Me / Ice Ice Baby

ICE ice is a dual credit program for seniors. It gives students the chance to get of school and into the work world. Students also work in the classroom during fourth hour. Grayson High School currently has 15 students in this co-op program. Students in the class are graded by their employer. If a student can't find a job, assistance is given. Mr. Bechtel is currently looking for responsible students to fill positions for next year. To be in this class, you must have a certain amount of credits, and a recommendation from your counselor.

Austin Maynard (12)

Abigail Elder with her child

Cassie Hose with her child

Tia Buss (12)

PACT is a program where teens get the opportunity to mentor kids. PACT stands for Peer Assistant for Caring Teens. Becky Boston has been in charge for PACT for the last seven years, and claims she has been around for over 20 years. Students go to all seven elementary schools, and GMS. They usually do activities with their child, such as: reading, playing games, having lunch, drawing out decks, and talking about their lives. These younger students, whom are being mentored, are children who seem to struggle in their family unit. GHS mentors tend to get really close to their child, have a great connection, and create a strong relationship that will last a lifetime.

Isabella Margosh with her child

Leah Shetler with her child

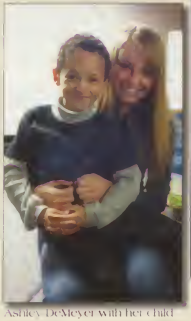
Ashley DeMeyer with her child

Marching Band

Manuel Rodriguez(12)

Zoe Leichty-Wireman(11)

Evan Judson(9)

Emilie Rolon(12)

Leanne Miller(12)

Josh Miller(12)

Samantha Clawson(12)

Amanda Pollock(12)

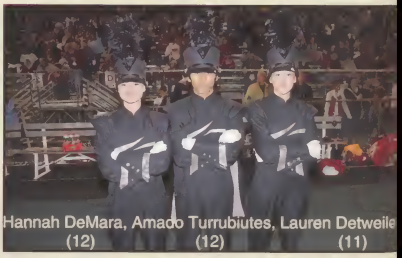
Hannah DeMara, Amado Turrubiutes, Lauren Detweile
(12) (12) (11)

Karla Corral(12)

Ariel Velazquez(12)

Brad Chupp(9)
Laura Vivanco(12)

Marching Band

Leah Amstutz, Tyler Anderson, Cailin Beck, Jose Daniel Behan Morillo, Angelica Benitez, Ashley Berger-Turner, Brad Bishop, Annika Bontrager, Carly Bontrager, Darrick Braun, Quinn Brenneman, Spencer Brown, Leah Brubaker, Tyler Buss, Juan Cardona, Selena Castillo, Alex Cazares, Zach Chapin, Brad Chupp, Samantha Clawson, Jenna Coleman, Karla Corral, Tyler Coulter, Yesenia Cuellar, Kim Culp, Julia Davidson, Ameda De Metz, Hannah DeMara, Levi DeMoya, Lauren Detweiler, Adriana Diaz, Jaime Diaz, Alexis Dirmyer, Olivia Edwards, Abigail Elder, Jaymee Eldridge, Stephanie Esparaza, Jeff Ewing, Megan Ewing, Olivia Fleener, Grisel Flores Valtierra, Ianellie Florez, Abbigail Fowler, Bryce Galloway, Brenda Garcia, Paloma Gaytan, Elianne Gonzalez, Luis Gonzalez, Trevor Grant, Trevor Gray, Khayla Guild, Kori Hartsough, Emma Hernandez, Evangelina Hernandez, TyShwana Herron, Jordan Hershberger, Nicholas Hess, Michelle Holcombe, Alyssa Hostetler, Diana Huerta, Katherine Jaime, Aaron Johnson, Diana Juarez, Evan Judson, Jacob Kaufman, Jaron Kaufman, Luke Kaufman, Abby Kragt, Benjamin Kragt, Abbey Kratzer, Ashley Kreiner, Briana Labitzke, David Labitzke, Katie Laughlin, Zoe Leichty-Wireman, Cade Leinbach, Sydney Maas, Corey Mack, Jesse Mack, Matthew Maggert, Wyatt Mann, Andrew Martin, Tyler Mast, Joel McFadden, Quincy McLeod, Alaide Medellin, Christian Mendoza, Dianela Mendoza, Bethany Metzler, Caitlin Miller, Duane Miller, Elizabeth Miller, Joleen Miller, Josh MIller, Katherine Miller, Leanne Miller, Robert Miller Thomas Miller, Brenda Morraz, Samantha Mullins, Melony Neff, Karis Neufeld, Madeline Newell, Emily Niswander, Chris Noyer, Kaitlyn Nusbaum, Laura Olivo, Jessica Oyer, Nick Oyer, Saira Palomar, Erika Perez, Mgan Phebus, Miranda Phillips, Jesse Phipps, Kelly Plug, Alex Pobocik, Paige Pobocik, Amanda Pollock, Max Potashov, Bethanie Pugh, Nathalie Quiroz, Vitaliy Rabchuk, Isaac Resendiz, Jaime Rivera, Marian Roberts, Manual Rodriguez, Tiana Rodriguez, Helen Roeder, Paul Roeder, Emilie Rolon, Sayde Sanchez, Sadie Schlabach, Derek Schrag, Tyler Self, Dmitriy Shendel, Lyndsey Short, Jessica Smith, Austin Stieglitz, Zachary Stump, Mitchell Sullivan, Isabela Torres, Flor Triana, Alex Turrubiates, Amado Turrubiates, Amanda Turrubiates, Ashlynn VanderReyden, Brian Vargas, Ariel Velazquez, Kate Venosky, Andrew Vetter, Sara Vincze, Jessica Viruez, Jesse Wade, Joshua Walker, Morgan Walker, Sean Weber, Kane White, Kristin Whitford, Brandon Whitsit, Alex Wilson, Austin Woolett, Alicia Yoder, Elizabeth Yontz, Sara Yontz, Sylvia Zepeda

Symphonic Orchestra

Row 1: Noah Shreiner, Dara Mabie, Alex Hochstetler, Ben Wiebe, Michael Wysong, Alex Cazares, Ben Ganger, Andrea Yeater, Madeline Yost, Emily Ankrom, Pamela Studebaker
Row 2: Susan Ellington, Kayla Sheets, Emma Roth, Morgan Shepherd, Megan Ankrom, Savannah Ponce, Emily Stoltzfus, Clarrissa Slabaugh, Ryan Taylor, Alexis Negrete, Elizabeth Holbrook, Mireya Reyes, Miranda Earnhart, Angelica Chavez, Mikaela Margush, Austin Collins
Row 3: Clancy Short, Alexis Barton, Rachel Christner, Madison Ortiz, Aryanna Resendiz, Brianna Carmona, Janessa Katzer, Amira Kupty, Colin Leinbach, Karina Flores, Erick Martinez, Corey Borem, Maria Mares, Amanda Vetter, Kayla Buckmaster, Emily Halley
Row 4: Madeline Birky, Alexa Ponce, Andrew Reyburn, Josh Bustos, Josiah South, Zach Truex, Nick Thiery, Peter Meyer Reimer, Peter Paetkau, Burke Herr, Lauren Yoder, Jessica Metz, Karla Corral, Hannah Vining, Gaby De Luna, Brittany Johnson, Sean Patrick, Alex Metcalfe

Camarata Chamber

Row 1: Ben Wiebe, Ben Ganger, Alex Hochstetler, Alex Cazares
Row 2: Emma Roth, Emily Stoltzfus, Alexis Negrete, Elizabeth Holbrook, Miranda Earnhart
Row 3: Alexis Barton, Rachel Christner, Madison Ortiz, Janessa Katzer, Colin Leinbach, Erick Martinez, Hannah Vining, Susan Ellington
Row 4: Maddie Birky, Josiah South, Nick Thiery, Peter Meyer Reimer, Peter Paetkau, Lauren Yoder, Jessica Metz

Philharmonic Orchestra

Row 1: Natalia Chavez, Kainnen Black, Madalyn Sherman-Mathews, David Smucker, Alexis Barton
Row 2: Zach Ganger, Ariel Kilmer, Claudia Davila, Adriana Davila, Karen Lemus, Cruz Hernandez, Paige Sager, Alexis Dirmyer, Ben Meyer Reimer,
Row 3: Kayla Hart, Frida Farrera, Lizeth Perez, Teaosha Cunningham, Gale Immel, Esther Lederach, Bryan Cruz, Alejandro Reyes, Jorge Leyva, Susan Ellington
Row 4: Sean Patrick, C.J. Hanna, Courtney Jones, Veronica Macias, Sergio Bermudez, Emma Torres, Jenn Howar, Sandra Carmarillo, Amy Harris, Hector Aguero

Crimson Orchestra

Row 1: Jacob Kaufman, Elijah Lederach, Joel Moyer, Jacob Isnogle
Row 2: Parker Collins, Anthony Kuzentsov, Esther Burgos, Karagen Garcia, Leslie Jarrett, Sonia Velazquez, Natalie Hetler, Viridiana Macias, Matt Williams
Row 3: Susan Ellington, Nayasia-Rae Hubbert, Omar Figueroa, Joel Byler, Sabrina Garcia, Perla Lozano, Guadalupe Flores, Bethany Pollock, Hannah Puryear, Sean Patrick
Row 4: Phillip Badzuh, Daniel Thiery, T. J. Longacre, Ian Duell, Jorge Campos, Andrew Pillow, Natalie Evans, Olivia Wenger, Payton Walter

Advanced Choir

Row 1: Morgan Shepherd, Emma Roth, Caitln Beck, Jessica Johnston, Thomas Miller, Ben Wineland, Skyler Miller, Johnathan Hernandez, Matt LaRue, Jaron Katzer, Janessa Katzer, Kaylee Shepherd, Shelby Downing, Dani Weaver, Brittany Olson
Row 2: Hannah Sorrell, Breanna Bloom, Miranda Earnhart, Emily Stoltzfus, Ben Wiebe, Josiah South, Brandon Meier, Daniel Hernandez Matt Edwonds, Austin Reith, Colin Leinbach, Tessa Yoder, Ashlyn Marshall, Madeline Yost, Morgan Short, Katheryn Giddens
Row 3: Rachel Christner, Andrea Kline, Alicia Cuzzocrea, Emily Vanderveer, Brittni Leatherman-Gauscho, Mackenzie Yoder, Spencer Kolbus, Israel Rodriguez, Frank Narvaez, Noah Shreiner, Cooper Dousma, Corey Arndt, Lane McDonald, Pamela Studebaker, Brittany Graber, Diamond Kelly, Neftali Navarro, Clara Wieczorek, Hannah Vining
Row 4: Anna Shetler, Sarah Rush, Alyssa Hartsough, Tierney Frey, Nick Thiery, Alex Hartsough, Aaron Johnson, Ben Kragt, Patrick Rieth, Seth Koble, James Harris, Josh Miller, Samuel DeMoya, Ben Ganger, Abby Wieczorek, Megan Sherck, Katie Younghans, Laura Dolezal, Maddie Birky

Crimson Choir

Row 1: Jordan Mathis, Autumn Baird, Aquiel Yoder, Zoey Bontrager, Kyle Detwiler, Levi DeMoya, Abram Schwinn Josh Garcia, Amanda Preston, Syndi Vanover, Danielle Price, Viri Hernandez, Stephanie VadeBonCoeur, Stefany Molina, McKinley Mapes
Row 2: Marlina Lehman, Michaela Johnson, Ells Krasnova, Katelynn Mohler, Teresa Martinez, Earth Pairoh, Dylan Stevens, Dakota Ysais, Trent Stoltzfus, David Smucker, Lukas Thompson, Rojda Kizilpinar, Jio Song, Bethany Metzler, Jessica Hensler, Ayla Ozbey
Row 3: Amara Mendoza, Tiffanie Vail, Elizabeth Arnold, Tatyana Moore, Sophie Wenz, Ciara Guilfoos, Brooks Chupp, Joey Ragan, Cesar Hidalgo, Aidan Friesen, Morgan Catron, Tabitha Krueger, Jacelyn Calbeck, April Quintana, Tiffany Elliot, Alexis Dirmyer, Lindsey Greger

Advanced Chorale

Row 1: Emily Yoder, Leah Puckett, Symphony Charles, Elizabeth Holbrook, Jennifer Coleman, Cassandra Hose, Tressa Manderfeld, Tiana Rodriguez
Row 2: Morgan Leonard, Jaclyn Miller, Kimberly Blackburn, Emma Liechty, Haleigh Cleveland, Lisa Radl, Savanna Ponce, Madison Abney, Jade Marshall
Row 3: Brooke Ford, Ashley Gill, Kearstin Beall, Laramie Edwards, Casey Miller, Alexa Ponce, Kendall Birmele, Makayla Holden, Sadie Drescher, Crystalclear Fulford, Courtney Dobrzykowski

Crimson Chorus

Row 1: Aurora Hernandez, Brenna Hockert, Elizabeth Miller, Teryn Justice, Brittany Buckmaster, Jubilee Charles, Katherine Melecio, Riley Fisher, Ashley Lehman, Cassidy Hoover, Rosaura Rodriguez, Yessica Caillas
Row 2: Ester King, Brenda Garcia, Adrienne Henke, Christina Chavarria, Kiersten Friesner, Becka Miller, Jasmine Fry, Alicia Ott, Jessica Espinoza, Mikaela Chester, Estefani Gonzales, Tiffiany Mast, Jasmyn Brown
Row 3: Tiffany Beer, Harlee Harper, Alaina Witmer, Hanna Puryear, Maria Corbett, Cynthia Price, Elizabeth Maldonado, Alisha Dandino, Christine Sessa, Melanie Guzman, Korey Shipley, Pearl Newbill
Row 4: Olivia Arter, Julia Davidson, Cheyenne Lambert, Cassandra Sessa, Jennifer Younghans, Amy Harris, Jenalyn Myers, Mckayla Adkins, Kaitland Eppert, Eden Rolon, Rebecca Hill, Julia Diaz, Addie Pfeiffer

Pep Band

Pep & Jazz Band

"Sweet Victory"
by David Eisley

Darrick Braun

Jesse Mack, Jesse Wade, Alex Cazares, Sean Weber, Matthew Maggert

Collin Erickson

Quincy Mcleod

Lynnsey James

WINTERGUARD

Winter Guard

Winter Guard is directed by Josh Kauffman. There are 28 girls involved in this group. Winter Guard is separated into 3 different sections: Varsity, Junior Varsity, and Cadet. There are many things that these girls have to work hard on; such as dance, staying in sync with everyone else, and being able to stay committed throughout the season; to be as good as they are. They practice 3 hours every Tuesday, Thursday, and Saturday. This year Goshen High School hosted the 3rd annual Winter Guard Invitational. 45 guards performed including all three of Goshen's Winter Guards.

Erika Perez

"Baby It's Cold Outside" by Dean Martin

"I joined guard at the end of my eighth grade year because I love to dance!"
-Ariel Velasquez

Jessica Smith

Karla Corral

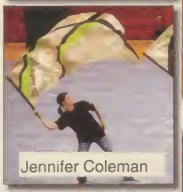

Jennifer Coleman

Alexis Dirmyer

"I'm like Larry Kissinger for Winter Guard!"
-Josh Kauffman

"Amatures practice till they get it right. Professionals practice till they can't get it wrong"
-Karla Corral and Samantha Clawson

Crimsonaires

"Groove is in the Heart"

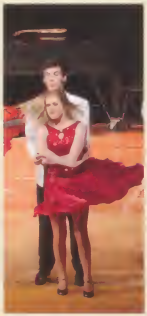

"This year's Crimsonaires is a wonderful group. They are fun to work with and they have a great time with each other. They really work hard to be excellent at what they do! I love sitting back and watching them perform. I count it a privilege to get to work with such talented kids!"

- Ms. Yost

Pep Band & Music Awards

The Beat Goes On

Elizabeth Yontz, Brandon Wistsit, Brianna Lawtzke and Alyssa Hostetler

Jordan Hershberger, Sean Weber

Maxim Potashova, Derek Schrag

Jesse Wade, Benjamin Kragt and Paul Hoeber

Arion Award- Ben Ganger

John Phillip Sousa Award- Josh Miller

Orchestra Award- Alexandro Cazares

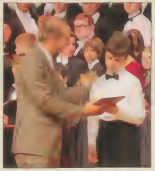

Nancy Allison Yoder Award- Lukas Thompson

May Banquet

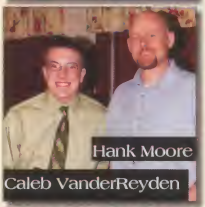

FRESHMAN

McKayla Layne Adkins, Philip Paul Badzuh, Danielle Beard, Annika Ramer Bontrager, Jasmyn Shantel Brown, Joel Eugene Byler, Yadira Cabrales, Stephanie Elizabeth Camilo, Beatriz Castillo, Morgan Andrew Catron, Mikaela Kathleen Chester, Brooks Chupp, Logan Cross, Derek M DeMeyer, Kyle Joseph Detwiler, Jasmine Diaz, Jesus Dominguez, Natalie Evans, Megan Ewing, Zachariah Robert Ganger, Nicholas Ryan Gerber, Cameron Gruntman, Ellen Claire Hathaway, Adrienne Henke Evangelina Hernandez, Natalie M Hetler, Michele Lynn Holcombe, Alyssa Hostetler, Diana Huerta, Lynnsey James, Jamie Lee Johnson, Evan Michael Judson, Emily Krabil, Abigail Jubilee Kragt, Anthony John Kuznetsov, Brianna Labitzke, Maria Del Rufugio Lopez, Viridiana Macias, Joel McFadden, Kirsten Mikel, Elizabeth Miller, Brooke N Miller, Joleen Miller, Esteban Alonso Montoya, Kathleen Elizabeth Morrical, Alexandria R Nemeth, Jose A Ortiz, Jessica Joci Oyer, Bryana Lissette Palomino, Tricia Place, Bethany Ann Pollock, Kyle Eugene Ramirez Ingold, Alayna Lynn Robinson, Casandra Pamela Sandoval, Sadie Elizabeth Schlabach, Tyler Self, Cassandra Marie Sessa, Christine Hannah Sessa, Lindsey Joy Short, Emily Katherine Tony, Isabela Faith Torres, Magdalene Walters, Alex Michael Wiederman

SOPHOMORE

David Ambrose, Elizabeth Anne Arnold, La'Shira Arethra Burton, Joshua Steven Bustos, Taylor Caouette, Courtney Dobrzykowski, Sadie Elizabeth Drescher, Carlos Alejandro Duarte-Contreras, Laramie Edwards, Jennifer Esparza, Lauren Mackenzie Graves, Alex Devon Hartsough, K C Jolene Hodge, Elizabeth Ann Holbrook, Dylan Hostetler, Jaron Matthew Katzer, Miranda Jean Kay, Andrea Kline, Ella Krasnova, Amira Kupty, Yebin Lee, Cade Rush Leinbach, Bethany Kay Metzler Karis Neufeld, William Pobocik, Savanna Ponce, April Quintana, Kiley Marie Rogers, Gisela Joselin Romero, Emma Elizabeth Roth, Anna Elizabeth Shetler, Mariah Nicole Shively, Jimmy Soni, Pamela Studebaker, Mitchell Sullivan, Matthew Tyler Unrue, Ashlynn VanderReyden, Austin Weirich, Kinza Layne Yoder

JUNIOR

Madeline Birky, Carly Bontrager, Jim David Bontrager, Hans Beck Bontrager-Singer, Adam Thomas Bratten, Marileah Brubaker, Ashley Butt, Rachel Christner, Alexander Alan Couturier, Lauren Detweiler, Laura Alana Dolezal, Karina Elisabet Flores, Tierney Jayne Frey, Juliana Liana Gonsalves, Jesse Good, Megan Taylore Graves, Emily Halley, Hunter Lee Hamsher, Austin Ryan Henke, Jordan Alexander Hershberger, Aaron David Johnson, Jessica Elizabeth Johnston, Jaron Steven Kaufman, Luke Bryan Kaufman, Leah Kissinger, Benjamin James Kragt, Zoe Elizabeth Leichty-Wirman, Colin Leinbach, Jesse Howard Mack, Mikaela Margush, Austin L. Miller, Benjain James Morrical, Emily Mullet, Madison Ortiz, Peter Henry Paetkau, Alison Peters, Travis Pickard, Andrew Reyburn, Brent Michael Richter, Gabriela Romo, Leah Shetler, Morgan Lanee Short, Josiah D. South, Samuel David Stegelmann, Melissa Joelle Stephan, Aimee M. Swihart, Ryan Taylor, Emily Vanderveer, Janeth Maricela Vela, Adam Weeden, Courtney Gene Wengerd, Benjamin Carl Wiebe, Michael Austin Wysong, MacKenzie Pearl Yoder, Reid Philip Zimmerman

SENIOR

Lindsey Brooke Adkins, Esteban Aguilar, Leah Malinda Amstutz, Megan Ankrom, Emily Brooke Ankrom, Cailin Beck, Ariel Marie Bunger, Mckenzie Byler, Gisell Calderon, Alexandro Cazares, Lizbeth Chavarria, Austin Prescott Collins, Jessica Arely Davila, Miranda Kay Earnhart, Collin Erickson, Diego Garcia, Joshual Metzler Gill, Heather Lyn Gladfelter, Andrea Grossman, Burke Christopher Herr, Julie Jesse, Janessa Kay Katzer, Juan Mares. Andrew James Martin, Jessica Metz, Eli James Metzler-Prieb, Joshua Benjamin Miller, Leanne Elizabeth Miller, Thomas Leroy Miller, Neftali Navarro, Melony Neff, Alexis Negrete, Nicholas Luke Oyer, Thomas Bourbon Palcynski, Stephen John Place, Kelly Plug, Alexander Podgorski, Amanda Rose Pollock, Peter Meyer Reimer, Juni Maria Schirch Sanchez, Ellen Schlabach, Austin Lucas Shaffer, Benjamin Mark Shelly, Morgan Nicole Shepherd, Megan Ashley Sherck, Clancy Alexander Short, Jennifer Joy Smith, Caleb VanderReyden, Amanda Vetter, Hannah Vining, Abigail Wieczorek, Lauren Michelle Yoder, Tessa Dawn Yoder, Alicia Nicole Yoder

May Banquet

Seniors

"WE R WHO WE R"

Peter Reimer 12

Megan Sherck, Maya King-Maede and Cassie Stutzman

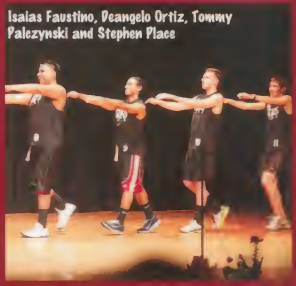

Isaias Faustino, Deangelo Ortiz, Tommy Palczynski and Stephen Place

Cory Bures, Isaias Faustino and Zack Eldridge

[illegible] Garcia, Makayla Holden, [illegible] Abbney and Daniel Debouni

Reade Carboneau and Chunie Pung

Clancy Short and Brittany Johnson

Amanda Pollock and Heather Gladfelter

Treyci Lazaro and Luis Salazar

Kayla Buckmaster

Addie Picking

Warren Kay

Richie Sleppy and Louis Kissinger

Lexy Abney

Zachery Abney

Brittany Adams

Jordan Adkins

Lindsey Adkins

Karly Albrecht

Keanah Alcala

Rolando Alcaraz

Jose Alfaro Castaneda

Leah Amstutz

Ashley Anderson

Bomi Animashaun

Emily Ankrom

Megan Ankrom

Luis Aparicio

Milton Arevalo

Angel Argueta

Corey Arndt

Roxann Arneta

Joshua Arroyo

Urai Axalco

Fidel Badillo

Evan Bailey

Marceline Bailey

Diego Barajas

Cailin Beck

Chase Beyeler

Kendall Birmele

Bradley Bishop

Mercedes Blackburn

Diana Blacut

Jericah Bolton

Zachary Bontrager

Kyrie Brenneman

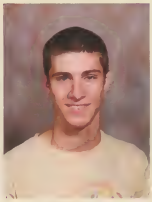
Philip Brown

Kayla Buckmaster

Matthew Buncich

Ariel Bunger

Cory Bures

Tia Buss

Tyler Buss

Mckenzie Byler

Gisell Calderon

Ronald Callahan

Loren Cambell

Reade Carboneau

Emiliano Carranza

Adriana Carrillo

Briana Castaneda

Jesus Castillo

Brenda Castillo Arreola

Alexandro Cazares

Juan Cervantes

Tiffany Chapin

Anthony Charles

Lizbeth Chavarria

Dayra Chavarna Guerra

Angelica Chavez

Felix Chirino

Adam Chupp

Rebecca Ciavari

Samantha Clawson

Tayler Clendenen

Whitney Coffey

Zachary Cole

Austin Collins

Haley Conrad

Kristi Copenhaver

Karla Corral

Nikolas Dandino

Brandon Daniels

Jessica Davila

Gabriela De Luna

Aime Del Valle

Benjamin Delgado-Ruiz

Hannah Demara

Melissa Diaz

Nahomi Diaz De Leon

Katie Ditmars

Cooper Douwsma

Shelby Downing

Miranda Earnhart

Victor Echartea

Matthew Edmonds

Jaymee Eldridge

Zackary Eldridge

Travis Elliott

Collin Erickson

Jeffrey Ewing

Isaias Faustino

Tyffanie Fervida-Vail

Marissa Fields

Nicole Flora

Zoar Fonrouge

Derek Freiberger

Candace Frye

Ivan Fuentes

Pricilla Gallegos

Benjamin Ganger

Diego Garcia

Semiramis Garcia

Stephanie Garcia

Victor Garcia

Joshua Gill

Heather Gladfelter

Abraham Gonzalez

Jose Gonzalez

Maximiliano Gonzalez Morales

Brittany Graber

Trevor Gray

Andrea Grossman

Antonio Guerrero

Ciara Guilfoos

Justin Hale

Kristin Hall

Kayla Hart

Alyssa Hartsough

Daniel Hernandez

Eduardo Hernandez

George Hernandez

Giovanna Hernandez

Jonathan Hernandez

Jordan Hernandez

Juan Hernandez

Roman Hernandez

Wendy Hernandez

Burke Herr

Alexandria Hochstetler

Kylie Holdeman

Makayla Holden

Mirya Holley

Blake Holloway

Danny Hong

Cassandra Hose

Drew Hostetler

Elizabeth Howard

Tam Huynh

Kayla Hyndman

Juan Inchauregui

Mandi Ingram

Travis Jernigan

Julie Jesse

Brittany Johnson

Paul Johnson

Jadyn Joseph

Brandon Juarez

Timofey Karas

Kaitlyn Karnes

Janessa Katzer

Noah Kaufman

Tom Kaufmann

Warren Kay

Christopher Keaton

Diamond Kelly

Dustin Kienzler

Ariel Kilmer

Katie Kinder

Maya King-Meade

Allyson Kirsch

Louis Kissinger

Seth Koble

Abbey Kratzer

Ashley Kreiner

Cody Krueger

Tabitha Krueger

Brett Lambert

Kimberly Landeros

Audrey Lantz

Kathryn Laughlin

Treyci Lazaro

Danielle Leazer

Jorge Leyva

Ryan Long

Casey Looker

Amanda Lopez

Luz Lopez

Patricia Lopez

Kayla Loya

Dara Mabie

Candy Maldonado

Tressa Manderfeld

Juan Mares

Ana Marin

Jeromy Marsh

Ashlyn Marshall

Andrew Martin

Andrea Martinez

Erick Martinez

Juan Martinez

Katherine Mcfarland

Brandon Meier

Dustin Mettert

Eli Metzler-Prieb

Bryce Miller

Casey Miller

Gary Miller

Joshua Miller

Leanne Miller

Thomas Miller

Javier Mingucha

Gregory Moles

Cynthia Molina

Yesenia Montanez

Cristian Moran

Naomi Moreno

Synthia Munday

Abib Murillo

Frank Narvaez Franco

Neftali Navarro

Melony Neff

Alexis Negrete

Jared Nelson

Austin Norton

Ryan Ntende

Ericka Oligee

Matthew Oliver

Evelyn Orellana

Deangelo Ortiz

Brady Osborn

Nicholas Oyer

Thomas Palczynski

Saira Palomar

Elizabeth Palos

Joshua Perla

Adrienne Picking

Abigail Pifer

Stephen Place

Kelly Plug

Paige Pobocik

Alexander Podgorski

Cameron Poff

Amanda Pollock

Ashley Potts

Elizabeth Preston

Rethana Pung

Peter Reimer

Chad Reith

Aryanna Resendiz

Marco Resendiz

Mireya Reyes

Yadira Reyes

Zaida Reyes

Hayli Rink

Octavio Rios

Daniel Rivera

Hunter Rivera

Andrew Robbins

Darquez Roby

Brandon Rodriguez

Jose Manuel Rodriguez

Trey Rogers

Emilie Rolon

Alberto Romo

Janeysie Rosas

Miguel Ruiz

Kathrin Rzepka

Francisco Salas

Alejandro Salazar

Luis Salazar

Angel Sanchez

Enrique Sanchez

Luis Sanchez

Juni Schirch Sanchez

Ellen Schlabach

Logan Schlabach

Nadine Schue

Brandy Sells

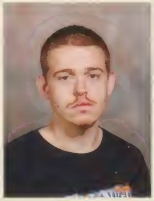
Audna Sexton

Austin Shaffer

Erika Shaffer

Benjamin Shelly

Morgan Shepherd

Megan Sherck

Alex Shevchik

Kenneth Shields

Clancy Short

Kevin Silveus

Richard Sleppy

Aaron Smit

Ceicel Smith

Jennifer Smith

Bryan Solis

Hannah Sorrell

Brandon Soto

Edgar Soto

Ronald Spandau

Corinne Stanfill

Ryan Steele

Dylan Stevens

Ian Stutsman

Lauren Stutzman

Alexis Sweet

Markus Taliaferro

Montha Thach

Brittany Tilley

Leslie Torres

Manuel Torres

Zachary Truex

Hector Trujillo

Clement Tuerlinckx

Amado Turrubiates

Miguel Udave

Asel Uvaliyeva

Rachel Vandenburg

Caleb Vanderreyden

Brian Vargas

Dayan Vargas

Tania Vargas

Darlene Vasquez

Juliana Vazquez

Eduardo Vela

Carlos Velasquez

Ariel Velazquez

Katherine Venosky

Amanda Vetter

Christian Vineyard

Hannah Vining

Laura Vivanco

Caroline Warner

Hailey Warrick

Danielle Weaver

Zachary Whitaker

Kane White

Alexander Whitehead

Abigail Wieczorek

Mya Wiese

Austin Wiles

Eric Williams

Jacob Williams

Paige Wilson

Rebecca Wilson

Summer Woodworth

Jonatan Yanez

Andrea Yeater

Alicia Yoder

Lauren Yoder

Liana Yoder

Tessa Yoder

Dara Young

Mario Zamora

Fernando Zepeda

Sylvia Zepeda

Seniors in the Fall Plays, Steel Magnolias and The Boys Next Door.

Class of 2012

1.

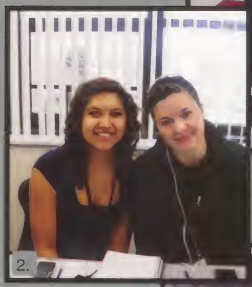
2.

1. Hans Bontrager-Singer and Clement Tuerlinckx

2. Alexa Ponce and Mallory Payne

3. Madi Yost, Tierney Frey, Ryan Taylor, and Breanna Bloom

4. Gabriela Romo

5. Miguel Sanchez

3.

4.

5.

Juniors 2013

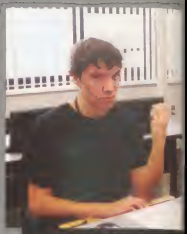
Timothy Vukovich

Jaron Kaufman

Samuel Demoya, Anthony Campagna, and Jim Bontrager

Jose Flores

"The Climb
-Miley Cyrus

Rachel Christner
Lizbeth Chavarria (12)

Carly Bontrager

Brittany Olson and Emily Mullet

Adam Weeden and Courtney Wengerd

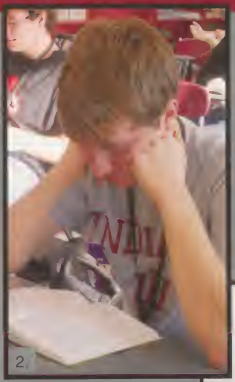

2.

1.

3.

4.

5.

1. Leah Kissinger, Hannah Powell, and Kaitlyn Bontrager
2. Ben Wiebe
3. Shreiner's SRT
4. Neil Rippey
5. Branden Wemtz and Troy Wiktorowski

What do you plan on doing after high school?

Kearstin Beall
"I plan on going to college to become a successful lawyer."

Jordan Hershberger
"Going to college for music business."

Fabiola Abarca
Joshua Abbs
Sarah Adams
Marlow Alvarado
Jennifer Arellano
Jasmine Arredondo

Jared Arter
Elizabeth Avitia
Janessa Bainter
Brandon Baker
Carissa Bargerhuff
Cristian Barron

Susan Beadle
Kearstin Beall
Cole Beasy
Tyler Beasy
Brodie Bender
Mitchell Berger

Jamie Bickel
Mackenzie Bilbrey
Madeline Birky
Curtis Birtha
Ana Bizarro Aguilar
Breanna Bloom

Carly Bontrager
Jim Bontrager
Joshua Bontrager
Kaitlyn Bontrager
Laticia Bontrager
Zoey Bontrager

Juniors

Hans Bontrager-Singer
Adam Bratten
Cassandra Brubaker
Marileah Brubaker
Sylas Buller
Cody Butler

Hallie Butler
Kyle Butler
Salina Butler
Ashley Butt
Elias Cabrales
Dagoberto Calderon

Kelcy Callihan
Anthony Campagna
Leticia Cardenas
Yessica Casillas
Vanessa Castaneda
Juan Castillo

Diego Chacon-Reina
Symphony Charles
Rachel Christner
Tyler Clark
Cory Coffey
Brittany Compton

Winston Corbett
Miguel Coronado
Juan Cortez
Hernan Cortez-Rangel
Alexander Couturier
Jack Cox

Nicholas Cox
Preston Craw
Andrea Crumley
Alex Cruz
Gustavo Cuatepotzo
Yesenia Cuellar

Timothy David
Alonso Delgado
Ashley Demeyer
Samuel Demoya
Lauren Detweiler
Joel Devries

Juniors

Adriana Diaz
Jose Diaz
Micah Dillenbeck
Brianna Ditmars
Laura Dolezal
Daniel Duran

Abigail Elder
Nevin Ennis
Daisy Esqueda
Jonathon Evangelista
Zechariah Farmwald
Shaneka Felder

Olivia Fleener
Jose Flores
Karina Flores
Maria Flores
Dana Folker
Brooke Ford

Casey Ford
Austen Freeze
Tierney Frey
Crystalclear Fulford
Hector Gallegos
Bryce Galloway

Jaime Gamez
Daniela Garcia
Jennifer Garcia
Rogelio Gaytan
Heath Gerber
Katheryn Giddens

Ashley Gill
Jordan Gingerich
Nathaniel Gingerich
Danielle Gipson
Phillip Godwin
Juliana Gonsalves

Antonio Gonzales
Angel Gonzalez
Mercede Gonzalez
Michael Gonzalez
Jesse Good
Jesus Granados

What's a dream you want to accomplish?

Megan Wenger
"Go to college for criminal justice."

Jessica Graves
"I want to be a successful nurse."

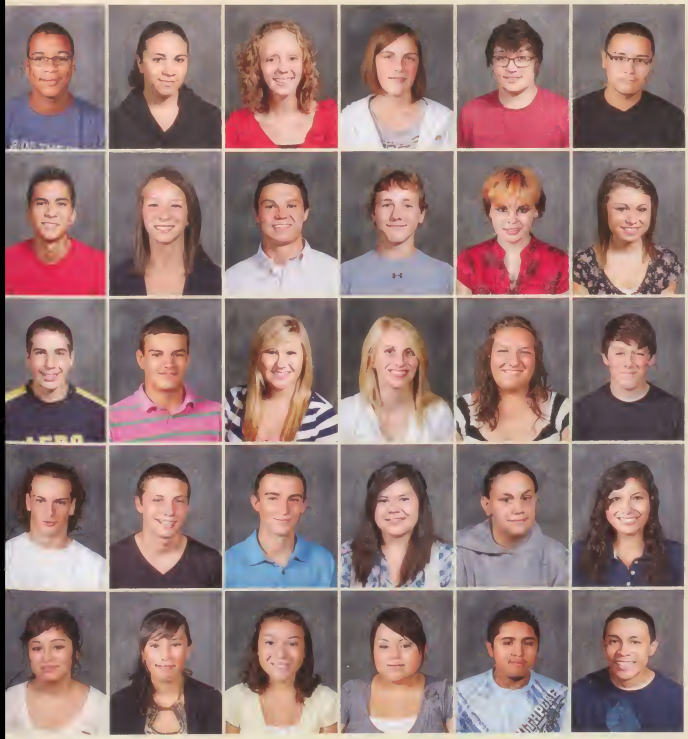

Trevor Grant
Jessica Graves
Megan Graves
Lindsey Greger
Collin Gruntman
Raziel Guerra

Carlos Gutierrez
Emily Halley
Hunter Hamsher
Travis Hanna
Lauren Harness
Ashlee Harper

James Harris
Luke Harris
Paige Harris
Kaylin Harrison
Kori Hartsough
Wesley Hathaway

Daniel Heim
Ezra Hendrickson
Austin Henke
Ester Henriquez
Jessica Hensler
Carolina Hernandez

Cruz Hernandez
Diana Hernandez
Emma Hernandez
Gabriella Hernandez
Jesus Hernandez
Jose Hernandez

Juniors

Christian Mendoza
What's a dream you want to accomplish?
"My dream is to become a psychologist."

Bryce Gallaway
What do you plan on doing after high school?
"Go to college."

Josiah Hernandez
Estefany Hernandez Lopez
Barbara Hernandez-Walton
Jordan Hershberger
Robert Hoemig
Brianna Hollis

Samuel Horning
Kory Housing
Robert Huddleston
Christopher Idiaquez
Michael Isnogle
David Issaula

Tracy Jacobs
Tyler James
Cyle Jaskolka
Jacob Jesse
Aaron Johnson
Austen Johnson

Jessica Johnston
Jaron Kaufman
Luke Kaufman
Nicole Kaufman
Nicole Keenan
Ashley Kinder

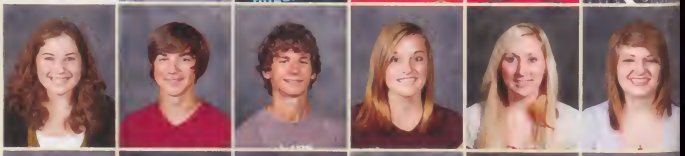

Benjamin Kingsbury
Leah Kissinger
Justin Klabusich
Benjamin Kragt
Garret Krauser
Bridget Kyle

Sylas Buller
What is something that keeps you going towards your dreams?
"The desire for money."

Alison Peters
What do you plan on doing after high school?
"Go to college to study sciences."

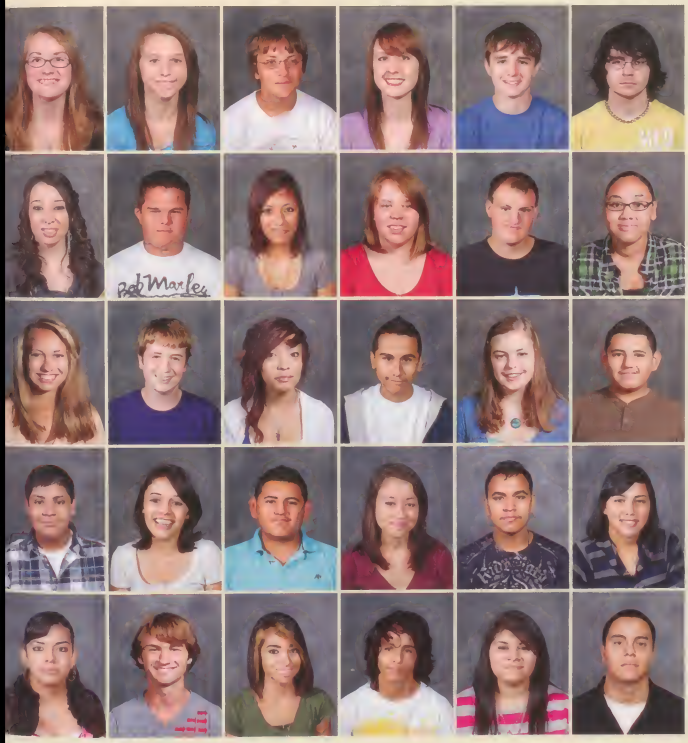

Kelsey Kyle
Rene Kyle
David Labitzke
Alexis Lankford
Taylor Lantz
David Larson

Aura Latisnere
Russell Leach
Joanna Leal
Brittni Leatherman-Gascho
Donald Lebeau
Shaunte' Lee

Zoe Leichty-Wireman
Colin Leinbach
Karen Lemus
Robert Leon
Emma Liechty
Alvaro Lopez

Desiderio Lopez
Katya Lopez
Alvaro Lopez Garcia
Brenda Lozano
Luis Lozano
Thalia Lucio

Karla Lujan
Jesse Mack
Annabelle Magallanes
Roman Makousky Garcia
Bianca Maldonado
Marcos Maldonado

Juniors

Maria Rugerio
What's something that keeps you going towards your dreams?
"Luxurious things.

Taylor Seymour
What has been your best memory in high school?
"Being on the soccer team last year and A.T.M. running it."

Paige Sager
What is a dream you want to accomplis
"I want to marry Justin Beiber, in a cast
in France."

Siara Rogers
What's something that keeps you goin
towards your dreams?
"My goals in life and wanting to succee
And my family."

Elizabeth Rosales
What is a dream you want to accomplis
"To have an ocean front house."

Mikaela Margush
Angel Marquez
Brian Marsee
Anthony Martinez
Jimena Martinez
Marlon Martinez

Brittany Mast
Sierra Mast
Ian Maxwell
Antonio Mayorga
Dayshawna Mcleod
Alaide Medellin

Alejandro Medina
Marsha Medina
Adilene Melecio
Christian Mendoza
Maidene Millan
Amber Millan-Melton

Austin Miller
Corby Miller
Jaclyn Miller
Katherine Miller
Michele Miller
Skyler Miller

Tabatha Miller
Liliana Mingucha
Ashley Moist
Yisel Mora
Brandi Morehouse
Jessica Moreland

What is your best memory?

Leah Shetler and Aimee Swihart

They both answered,
"When we had a hardcore blizzard in SRT."

Narda Moreno
Benjamin Morrical
Dominic Morrison
Jennifer Moyer
Melissa Moyer
Lacee Mulcahey

Emily Mullet
Rosalia Muro
Carlos Navarro
Crystal Navarro
Madeline Newell
Emily Niswander

Amber Niswonger
Angelia Nolan
Ineris Nunez
Ivan Ochoa
Maria Olivo
Brittany Olson

Diana Olvera
Gaby Orantes
Diana Ortega
Madison Ortiz
David Pacheco
Juan David Padilla

Peter Paetkau
Omar Palomares
Mallory Payne
Irvin Paz
Andrea Perez
Lizeth Perez

Juniors

Lizeth Perez
Nadia Perez
Alison Peters
Paige Peyton
Jesse Phipps
Travis Pickard

Hannah Powell
Danielle Price
Aaron Puckett
Maranie Pung
Cresencia Quiboloy
Oma Quintana

Damien Quiroz
Nathalie Quiroz
Lisa Radl
Joseph Ragan
Tanakrit Raivoh
Diego Ramirez

Maria Ramirez
Romario Ramirez
Andrew Reyburn
Rubi Reyes
Meghan Rheinheimer
Brittany Richardson

Brent Richter
Patrick Rieth
Neil Rippey
Lucia Rivas
Jaime Rivera
Maria Robles

Jackie Rodriguez
Juana Rodriguez
Pablo Rodriguez
Tiana Rodriguez
Siara Rogers
Gabriela Romo

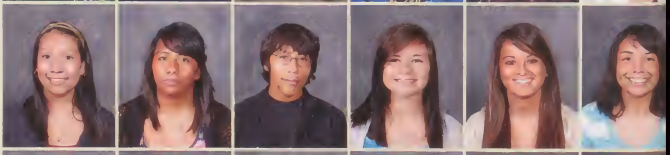

Elizabeth Rosales
Alexander
Rowdabaugh
Eduardo Rugelio
Maria Rugerio
Kathrin Rzepka
Terry Sadler

What's something that keeps you going towards your dreams?

Alex Cruz
"My family and friends keep me going."

Ben Morrical
"Be as cool as Reid Zimmerman."

Paige Sager
Armando Salazar
Irma Sanchez
Ivan Sanchez
Luis Sanchez
Miguel Sanchez

Susana Sanchez
Gonzalez
Drew Sanders
Hayden Schmucker
Derek Schrag
Anastasia Schue
Taylor Seymour

Cindra Sharkey
Derek Sharp
Kayla Sheets
Kaylee Shepherd
Melinda Sherer
Leah Shetler

Morgan Short
Clarissa Slabaugh
Nicholas Slabaugh
Tyler Slagel
Cody Smith
Josiah South

Jonathon Stalhandske
Samuel Stegelmann
Melissa Stephan
Patrick Stevens
Skylar Stevens
Tracie Stiver

Juniors

Michael Isnogle
What do you plan on doing after high school?
"I want to go to college to be a mechanic."

Samuel Stegelmann
What's been your toughest obstacle in high school?
"Looking fly everyday."

Kaela Stuckman
Zachary Stump
Aimee Swihart
Daniel Swihart
Samantha Taft
Karina Tapia

Kyle Taylor
Ryan Taylor
Alfonso Torres
Hector Torres
Maria Tovar
Jasmine Troyer

Stephanie Vadeboncoeur
Amber Valderrama
Emily Vanderveer
Morgan Vanover
Oscar Vargas
Janeth Vela

Alberto Velazquez
Guadalupe Velez
Timothy Vukovich
Autumn Waddle
Jesse Wade
Joshua Walker

Troy Warner
Hunter Warrick
Sean Weber
Adam Weeden
Megan Wenger
Courtney Wengerd

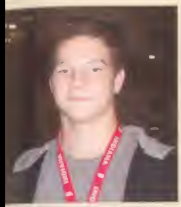

Brian Marsee
What's a dream you want to accomplish?
"Become a baseball player."

Nick Cox
What's something that keeps you going towards your dreams?
"Knowing that I'm one of the few people who can wrestle and stick with it."

Sophie Wenz
Branden Werntz
Brandon Whitsit
Benjamin Wiebe
Nicholas Wiederman
Troy Wiktorowski

Shontera Wilson
Amber Wood
Trevor Wood
Nicholas Woodward
Jessica Wynn
Michael Wysong

Oksana Yegorova
Gregory Yoder
Mackenzie Yoder
Elizabeth Yontz
Madeline Yost
Biviana Zepeda

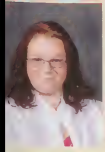

Rachel Zimmerman
Reid Zimmerman

Fan scene from The Boys Next Door. Patrick Hech, Jimmy Boettiger, and Samuel DeMoya deal with a roommate issue. "Did you fall into lava?"

Sophomores 2014

1.

2.

3.

4.

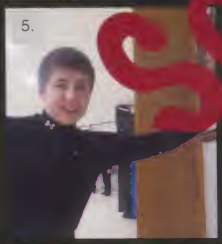
5.

6.

7.

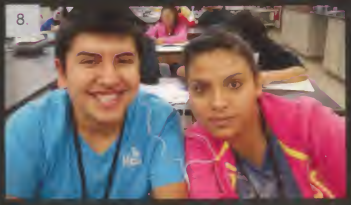
8.

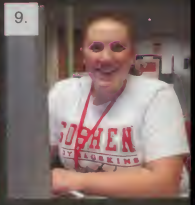
9.

"Teenage Dream"

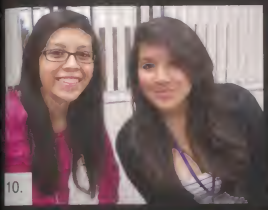
10.

11.

12.

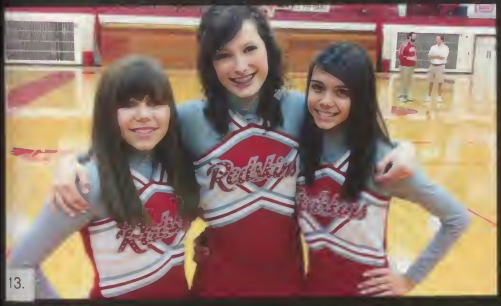
13.

14.

15.

1. Emily Stoltzfus, Alicea Cuzzocrea, and Sadie Drescher
2. Josh Bustos and Taylor Caouette
3. Donna Meikle and Aracelia Marin
4. Makayla Shoup and Madison Abney
5. Hadyn Rivera
6. Mason Picking and Brianna Carmona
7. Pablo Rangel and Edson Trujillo
8. Sergio Bermudez and Erika Perez Cardona
9. Jessica Destefano
10. Salma Torrejon and Araceli Gaspar
11. Sara Rush and Miranda Kay
12. Teage Minier
13. Madalyn Sherman Mathews, Victoria Devries, and Aquiel Yoder
14. Jade Marshall
15. Leah Puckett and Morgan Leonard

If you could be one celebrity who would it be?
"Travis Barker"
-Scott Huff

What do you think about the new cafeteria food?
"I don't like it. I miss the fries 4 days a week!"
-Char-Lene Fields

What is your favorite song?
"Dirt Road Anthem by Jason Aldean"
- Jacob Pries

Logan Abelgore
Hunter Abney
Madison Abney
Dylan Abshire
Decoda Adams
Hector Aguero

Camilo Aguilar
Quinn Albin
Luis Alfaro
Charles Almy
Danya Alonzo
Cesar Alvarado

Jonathan Alvarez
David Ambrose
Tyler Anderson
Elizabeth Arnold
Maurizio Avalos
Jessica Axalco

Valeria Ayala
Robert Baer
Jorge Bahena
Autumn Baird
Bradley Baker
Janet Baltazar

Marilyn Barringer
Alexis Barton
Lina Bax
Daneesha Bell
Angelica Benitez
Stefanie Bergan

What would be your dream job?
"Play in the NFL for the bears."
-Austin Werich

What is your dream date?
"A picnic on the beach!"
-Emily Yoder

What is your dream car?
"Anything thats a jeep."
-Joey Rockwood

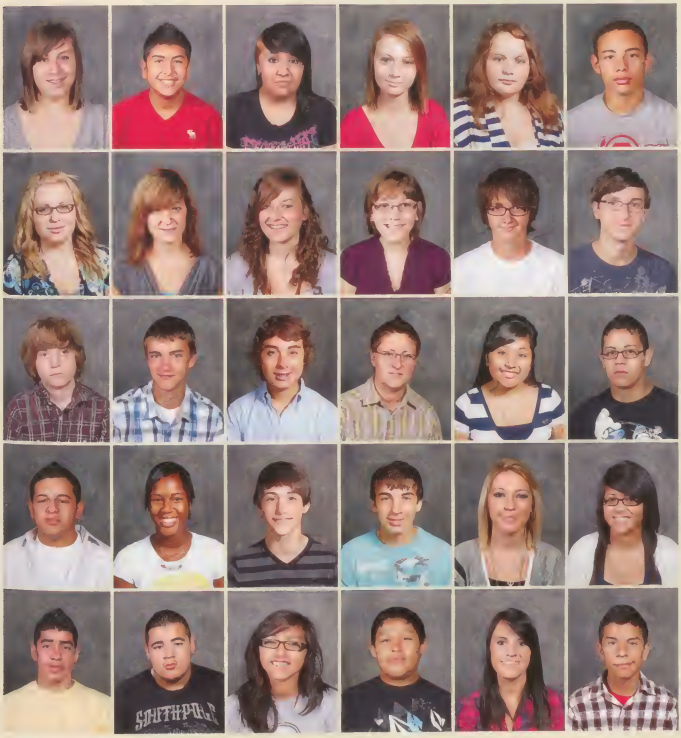

Nikkole Berkey
Sergio Bermudez
Jenny Bernal
Crystal Bernard
Alesha Birdsale
Kainnen Black

Kimberly Blackburn
Courtney Blankenbaker
Breanna Bontrager
Shelby Bontrager
Corey Borem
Craig Bowman

Blake Boyer
Darrick Braun
Quinn Brenneman
Spencer Brown
Lissette Bueno
Marcos Bueno

Gustavo Burciaga
Lashira Burton
Joshua Bustos
Samuel Byler
Jacelyn Calbeck
Jennifer Calderon

Valentin Calvillo
Uriel Camacho
Sandra Camarillo
Abel Campos
Taylor Caouette
Juan Cardona

Sophomores

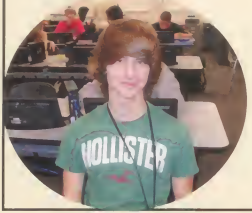

Who is your dream girlfriend?

"Kim Kardashian"
-Michael Trusty

Who is your dream boyfriend?

"Ryan Reynolds"
-Elizabeth Arnold

Brianna Carmona
Hector Castaneda
Antonia Castillo
Martha Castillo
Ricardo Castillo
Selena Castillo

Victor Castro
Gabriel Chenier
Daniel Chernikov
Tyler Chesnutt
Haleigh Cleveland
Jennifer Coleman

Ariana Contreras
Courtney Contreras
Demetrius Contreras
Jordan Cooper
Pablo Corral
Tyler Coulter

Andrew Cripe
Kami Crockett
Bryan Cruz
Jenny Cruz
Alicia Cuzzocrea
David De La Torre

Alexander De Lapaz
Jessica Destefano
Frank Devincent
Victoria Devries
Valerie Diaz
Alexis Dirmyer

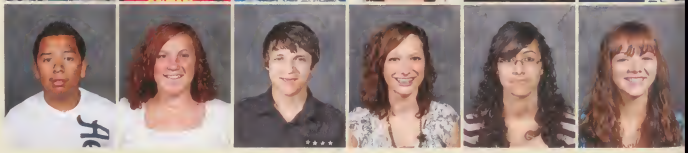

Who is your dream boyfriend?

"Cody Simpson"
-Brittany Jones

"Taylor Lautner"
-Michaela Johnson

Courtney Dobrzykowski
Nicolas Downey
Ryan Doyle
Sadie Drescher
Carlos Duarte-Contreras
Laramie Edwards

Tiffany Elliott
Katia Escobar-Varela
Brandon Esparza
Jennifer Esparza
Stephanie Esparza
Israel Esqueda

Yareli Evangelista
David Evans
Juana Faustino-Silva
Deja Felder
Char-Lene Fields
Jessica Flanagan

Jordan Flora
Adan Flores
Federico Flores
Grisel Flores Valtierra
Brandon Fonseca
Brett Ford

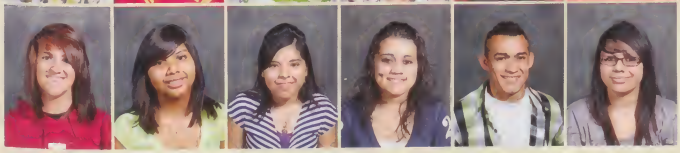

Abbigail Fowler
Celest Gallegos
Deisy Galvan
Amanda Gamez
Isaac Gamez
Vanessa Gamez

Sophomores

Anna Garcia
Luis Garcia
Samantha Garvey
Araceli Gaspar
Elizabeth Gaytan
Christina Gipson

Molly Gomez
Viktoriya Goncharova
Amy Gonzalez
Edith Gonzalez
Emilio Gonzalez
Jonathan Gonzalez

Luis Gonzalez
Maria Gonzalez
Chase Goodman
Andra Goven
Jamie Graves
Lauren Graves

Chase Gregory
Danielle Groves
Esteban Guevara
Chantel Gunn
Marani Guzman
Alexander Haney

Charles Hanna
Kristen Hanson
Alex Hartsough
David Hawkins
Deric Haynes
Daniel Hernandez

Fatima Hernandez
Jesus Hernandez
Jonathan Hernandez
Katya Hernandez
Omar Hernandez
Viridiana Hernandez

Matthew Hershberger
Nicholas Hess
Ethan Hicks
Meelah Hines
K. C. Hodge
Dustin Hoemig

Sophomores

Elizabeth Holbrook
Dylan Holt
Derick Hostetler
Dylan Hostetler
Jennifer Howar
Scott Huff

Tyler Hunley
Tiffany Hyndman
Tayaba Inam
Juan Inchauregui
Colton Johnson
Dalton Johnson

Dylan Johnson
Michaela Johnson
Brittany Jones
Courtney Jones
Geovanna Juarez
Jonathan Juarez

Alexandros
Karageorgiades
Jaron Katzer
Devin Kauffman
Mykal Kauffman
Miranda Kay
Alex Kincaid

Andrea Kline
Spencer Kolbus
Ella Krasnova
Amanda Krueger
Amira Kupty
Tyler Labar

Skyler Lambert
Kyle Lasley
Samara Leach
Esther Lederach
Yebin Lee
Cade Leinbach

Morgan Leonard
James Leslie
Adan Limones
Brianna Liras
Edith Lopez
Rigoberto Lopez

Sophomores

Jillian Lovely
Veronica Macias-Vasquez
Jeffrey Mack
Christian Macon
Matthew Maggert
Mckinley Mapes

Bianey Mares
Maria Mares
Aracelia Marin
Jade Marshall
Matthew Martin
Elias Martinez

Geovanny Martinez
Jonathan Martinez
Maria Martinez
Teresa Martinez
Samantha Mast
Tyler Mast

Jordan Mathis
Debra Mccourt
Lane Mcdonald
Austin Mckibbin
Quincy Mcleod
Jonathan Medina

Yassani Medina
Donna Meikle
Amara Mendoza
Alex Metcalfe
Bethany Metzler
Luis Michaus

Jorge Millan
Duane Miller
Garrett Miller
Teage Minier
Katelynn Mohler
Stefany Molina

Luis Mondragon
Miguel Montes
Jesus Montoya
Nohely Montoya
Tatyana Moore
Marisol Moreno

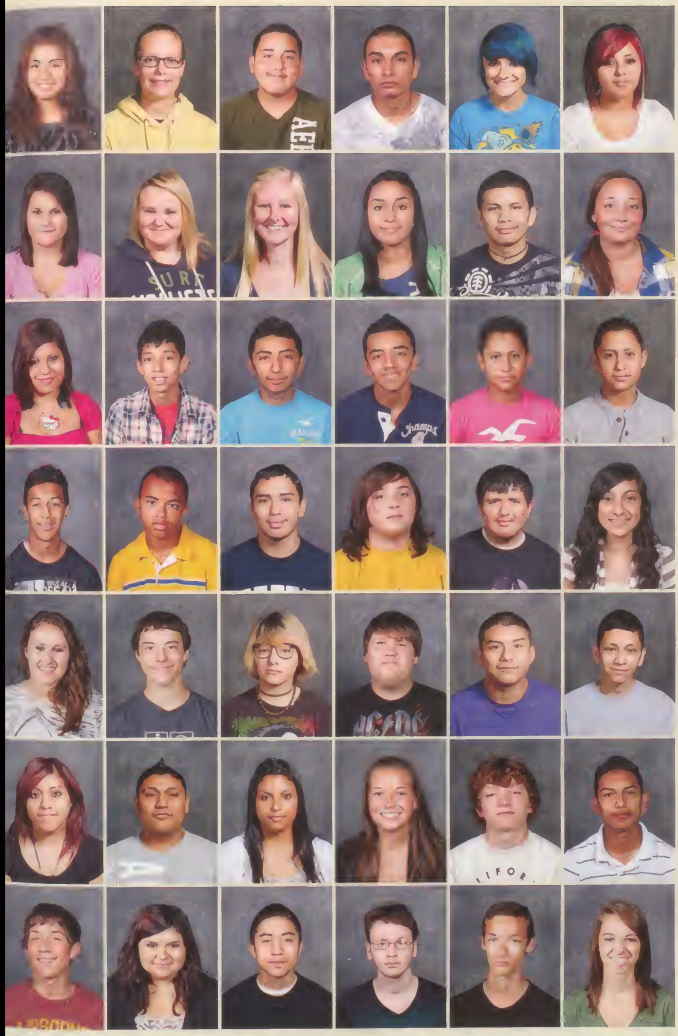

Sophomores

Brenda Morraz
Samantha Mullins
Jonathan Munoz
Adan Murillo
Julia Nader
Jocelyn Navarro

Cheyanne Neal
Rylee Nelson
Karis Neufeld
Lesly Nunez
Noel Nunez Diaz
Kaitlyn Nusbaum

Arely Olvera
Juan Pablo Ordonez
Jose Ortega
Juan Ortega
Eduardo Ortiz
Eduardo Ortiz

Emmanuel Ortiz
Jeremy Otto
Marco Pacheco
Steven Page
Jorge Palos
Karina Palos

Lyndsey Peak
Johnny Peebles
Alysha Pena
Vincent Perdue
Alexis Perez
Armando Perez

Maria Perez
Tomas Perez
Erika Perez Cardona
Megan Phebus
Mason Picking
Jorge Pizana

William Pobocik
Savanna Ponce
Josue Portillo
Daniel Potashov
Maxim Potashov
Alexandria Prater

Sopho

Amanda Preston
Wesley Priem
Jacob Pries
Leah Puckett
Monica Quezada
April Quintana

Paloma Quintana
Stephanie Quiroz
Susan Quiroz
Dan Ram
Bryant Ramey
Pablo Rangel

Heder Rascon
Blade Ratliff
Austin Reith
Isaac Resendiz
Alejandro Reyes
Cristina Reyes

Bellia Reyna
Symone Rincher-Rodriguez
Adrianna Ritter
Tyaleah Ritter
Hadyn Rivera
Marian Roberts

Joseph Rockwood
Luis Rodarte
Daniella Rodriguez
Denisse Rodriguez
Kiley Rogers
Gisela Romero

Brandon Roque
Christian Rosas
Emma Roth
Aubrey Rouch
Antonio Ruiz
Dimitri Ruiz

mores

Miguel Ruiz
Sarah Rush
Crystal Salazar
Edgar Salazar
Jazmin Sanchez
Miguel Sanchez

Jorge Sanchez Gonzalez
Bianca Sanchez Rueda
Favian Saucedo
Aaron Scamehorn
Kristen Schlamersdorf
Nikole Schoonover

Kaitlyn Schott
John Schrock-Shenk
Abram Schwinn
Dmitriy Shendel
Madalyn Sherman
Mathews
Anna Shetler

Mariah Shively
Miranda Shively
Makayla Shoup
Noah Shreiner
Charles Smith
Jio Song

Jimmy Soni
Austin Stieglitz
Emily Stoltzfus
Pamela Studebaker
Austin Stump
Austin Stutzman

Andrea Suipley
Mitchell Sullivan
Jorge Suriano
Matthew Taliaferro
Korena Terrill
Daisy Topete

Salma Torrejon
Emma Torres
Pedro Torres
John Trenshaw
Zackery Trenshaw
Flor Triana

Nicholas Truex
Edson Trujillo
Michael Trusty
Amanda Turrubiates
Matthew Unrue
Yajaira Valdez

Jeremiah Valencourt
Luis Valtierra
Ashlynn Vanderreyden
Nicholas Vargas
Chaise Vaughn
Shayna Vierling

Jessica Viruez
Karina Vivanco
Brian Walls
Mitchell Watts
Austin Weirich
Trevor Weldy

Clara Wieczorek
Mr. Dante Wilcher
Brandon Winters
Nathan Wright
Diana Yegorova
Aquiel Yoder

Emily Yoder
Kinza Yoder
Sara Yontz
Zachariah Youell
Katherine Younghans
Christa Zak

Karla Zamora

Dream On...

Exchange Students

"Foreigners"

Lisa Radl, from Austria, and her hostsister Jennifer Coleman.

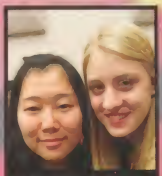
Jio Song from Korea, Sophie Wenz from Germany

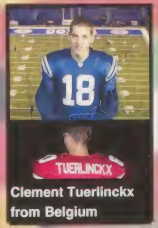

Clement Tuerlinckx from Belgium

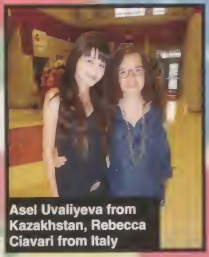
Asel Uvaliyeva from Kazakhstan, Rebecca Ciavari from Italy

Lina Bax from Germany and Jio Song from Korea

Could you imagine being on your own, speaking another language all the time and meeting new people? Just imagine going to another country with completely different habits and customs. That's what exchange students from all around the world experience every year by coming to America.

Exchange students come here to GHS to get to know the American culture and lifestyle. For exchange students it is always surprising how open and casual Americans are compared to their home countries. Most of the exchange students stay for the whole schoolyear, given the opportunity to experience travel, family lives, school schedules and holiday traditions.

On a more limited visit, GHS hosts students from Bielefeld, Germany, for eight weeks as part of an annual exchange. Every two years GHS-students go to Germany during the summer for three weeks to take a class and learn about the culture.

Pairoh Tanakrit from Korea

Derek Demeyer and Tom Kaufman from Germany

Sarah Adams, Janessa Bainter and Sophie Wenz from Germany

Rojda Kizilpinar, Leon Sturhahn, Ayla Ozbey from Bielefeld.

Urban Dictionary definition for Foreign Exchange student: Most awesome person you will ever meet. Exchange students willingly decide to get off their butts, leave their home country, and go to see the world. For that reason, they should be given a heck of a lot of credit. Usually, a foreign exchange student will have a funny accent and not speak your language very well. This is all the more reason to hang out with them because everything will suddenly become that much more hilarious. Also they have the tendency to be extremely good looking. Quote from Lisa Radl, Austria.

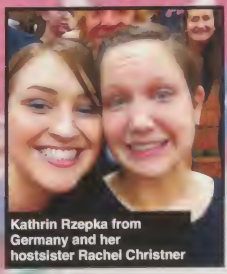
Kathrin Rzepka from Germany and her hostsister Rachel Christner

Jon Hill- "Step dad inspires me because he leads me through life."

Isaias Perez- "My dad inspires me because he pushes me to succeed."

What are you looking forward to at G.H.S? Kyle Ramirez

Ingold- "The girls."

Brandon Dye- "Hr. Collins. inspires me because he's full of energy."

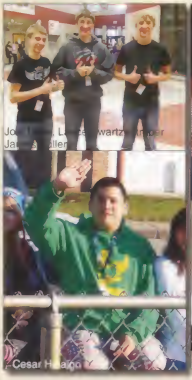

Cesar Hidalgo

Allena Odum and Alexandria Nemeth

Christina Sessa, Brittany Buckhead, Teresa Justice, Morgan Walker

Freshman

"Underclass Heros"

By: Sum 41

Gerardo Abad
Noah Abbott
Amber Adams
Juan Adams
Mckayla Adkins
Juan Aguilera

Bolivar Alcaraz
Sandy Aldana
Anne Alderson
Trevor Aluorade
Ivon Alvarado
Caitlin Alwine

Jazzmin Anderson
Hailee Ankrom
Zachary Archer
Ruben Arizaga
Olivia Arter
Alberto Avila

Cecilia Avila
Gage Back
Philip Badzuh
Jonathan Bailey
Joshua Baker
Alondra Baltazar

Jose Barrios
Miguel Barrios
Danielle Beard
Tiffany Beer
Jose Behan Morillo
Janiyah Bell

Bryce Bender
Justin Berg
Ashley Berger-Turner
Annika Bontrager
Tyler Born
Alejandro Botello

Samuel Bowser
Jasmyn Brown
Michael Bryan
Brittany Buckmaster
Alejandro Bueno
Christian Bueno

Freshman

James Buller
Austin Bunger
Esther Burgos
Trevor Burns
Alaina Buttermore
Joel Byler

Yadira Cabrales
Stephanie Camilo
Brianna Campbell
Jorge Campos
Omar Carreon
Damari Carrillo

Angel Castillo
Anna Castillo
Anthony Castillo
Beatriz Castillo
Jaime Castillo
Yessica Castillo

Andres Castro
Morgan Catron
Rolando Cazares
Zach Chapin
Jubilee Charles
Christina Chavarria

Jesus Chavarria
Natalia Chavez
Yelizaveta Chernikova
Mikaela Chester
Bradley Chupp
Brooks Chupp

Michael Chupp
Brianna Clawson
Ashley Clem
Braden Coblentz
Parker Collins
Zachary Connett

Maria Corbett
Jose Cortes Lazcano
Brayan Cortez
Wendolline Cortez
Meranda Costner
Jessica Cress

Logan Cross
Yenni Cruz
Vanessa Cuellar
Kimmie Culp
Teaosha Cunningham
Mackenzie Cupp

Dakota Dailey
Alisha Dandino
Julia Davidson
Victoria Davidson
Adriana Davila
Claudia Davila

Yanini Davila
Bryan Davis
Zazil De La Vega
Ameda De Metz
Carlos Dela Rosa
Abraham Delgado

Amairani Delgado
Derek Demeyer
Levi Demoya
Kyle Detwiler
Terry Diamond
Hector Diaz

Jaime Diaz
Jasmine Diaz
Julia Diaz
Marissa Diaz
Paola Diaz
Jesus Dominguez

Ian Duell
Brandon Dye
Erica Ecker
Olivia Edwards
Kaitland Eppert
Kimberly Esparza--Diaz

Jessica Espinoza
Brandon Esqueda
Rudy Esqueda
Natalie Evans
Megan Ewing
Christian Falkowski

Freshman

Frida Farrera Velasco
Omar Figueroa
Jacob Fisher
Riley Fisher
Guadalupe Flores
Iannellie Flores

Iris Flores
Stephanie Flores
Victor Flores
Tzahara Fonrouge
Manuel Franco
Angel Frayre

Aidan Friesen
Kiersten Friesner
Jasmine Fry
Tracy Galicia
Zachariah Ganger
Brenda Garcia

Bryan Garcia
Joshua Garcia
Karagen Garcia
Kristal Garcia
Raquel Garcia
Sabrina Garcia

Paloma Gaytan
Nicholas Gerber
Jackson Gingerich
Daniela Godinez
Gerardo Gomez
Marco Gomez

Cristopher Gomez Mora
Estefani Gonzales
Saul Gonzalez
Sergio Gonzalez
Elianne Gonzalez
Rodriguez
Lane Graves

Shawn Graves
Xavier Gray-Pinnick
Spencer Gribbin
Cameron Gruntman
Yessica Guerrero
Khayla Guild

Marcus Guilfoos
Briana Gunn
Melanie Guzman
Braxton Hale
Dakota Hammond
Harlee Harper

Amy Harris
Debionne Harris
Ellen Hathaway
Adrienne Henke
Joel Hensley
Aurora Hernandez

Dulce Hernandez
Evangelina Hernandez
Juana Hernandez
Moises Hernandez
Rosa Hernandez
Stephanie Hernandez

Oscar Hernandez
Murillo
Guadalupe Herrera
Tyshawna Herron
Natalie Hetler
Channing Hicks
Cesar Hidalgo

Jonathon Hill
Rebecca Hill
Brenna Hockert
Katelynn Hodge
Kaytie Hodgemire
Michele Holcombe

Quinten Holley
Cateline Hoover
Alyssa Hostetler
Nayasia-Rae Hubbert
Diana Huerta
Isaac Huerta De La Vega

Briseida Huesca
Shelby Huff
Gale Immel
Jacob Isnogle
Katherine Jaime
Loera Jakelin

Freshman

Lynnsey James
Leslie Jarrett
Kelsey Jaskolka
Jamie Johnson
Shianne Johnson
Cheyanne Joiner

Stephanie Jones
Passhun Jones-Little
Diana Juarez
Evan Judson
Teryn Justice
Yuliya Karas

Brandon Kauffman
Jacob Kaufman
Kirandeep Kaur
Grant Kercher
Esther King
Anthony Kiser

Jaelyn Klabusich
Emily Krabill
Abigail Kragt
Shadi Kupty
Seth Kurtz
Anthony Kuznetsov

Brianna Labitzke
Cheyenne Lambert
Hailey Leach
Elijah Lederach
Jose Ledezma
Alyssa Lehman

Ashley Lehman
Lauren Lehr
Quentyn Lengyel
Laura Lerma
Dakota Lewallen
Jakelin Loera

Sergio Loera
Yara Loera
Thomas Longacre
Fernando Lopez
Luis Lopez
Maria Lopez

Patricia Lopez
Thomas Lopez
Tyler Lowe
Damion Loya
Perla Lozano
Sydney Maas

Viridiana Macias
Corey Mack
Richard Macon
Elizabeth Maldonado
Earl Mann
Wyatt Mann

Agustin Martinez
Angelica Martinez
Jose Martinez-Garcia
Shawn Mast
Tiffiany Mast
Calye Matrau

Cameron Maynard
Joel Mcfadden
Kyle Mckay
Ryan Meade
Abraham Medellin
Leopoldo Medina

Katherine Melecio
Dianela Mendoza
Maximiliano Mendoza
Kathy Mendoza Navarro
Kirsten Mikel
Becka Miller

Brooke Miller
Caitlin Miller
Elizabeth Miller
Joleen Miller
Macie Miller
Robert Miller

Tatiana Mingucha
Jennifer Minier
Jersay Mondragon
Esteban Montoya
Emmanuel Mora
Jonathan Mora

Freshman

Ruben Morales
Jose Morillo
Kathleen Morrical
Denee Morton
Joel Moyer
Alan Murillo

Jenalyn Myers
Oliver Nafziger
Thomas Nagle
Alexandria Nemeth
Pearl Newbill
Tam Nguyen

Chandarin Nhol
Christopher Noyer
Cody O'Dell
Allena Odum
Marina Orona
Jose Ortiz

Alicia Ott
Dustin Otto
Jorge Oviedo
Marisela Oviedo
Jessica Oyer
Vanessa Padilla

Bryana Palomino
Everardo Palos
Adam Pearson
Jasmine Peffley
Isaias Perez
Miranda Phillips

Andrew Pillow
Tricia Place
John Plavchak
Gabriel Polega
Bethany Pollock
Esteban Portillo

Cynthia Price
Kabrina Pritt
Bethanie Pugh
Hannah Puryear
Gabriel Quezada
Alima Quiroz Gutierrez

Vitaliy Rabchuk
Minh Ram
Christian Ramirez
Ivan Ramirez
Jacquelyn Ramirez
Karla Ramirez

Kyle Ramirez Ingold
Farid Ramos
Anastacio Rangel
Austin Ratliff
Austin Reed
Benjamin Reimer

Jackelyn Reyes
Kaitlyn Rheinheimer
Brandon Riffle
Alison Riggs
Andrew Riggs
Justin Rippey

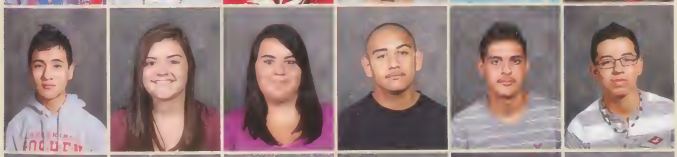

Luis Rivas
Alayna Robinson
Andrea Rodriguez
Fernando Rodriguez
Guillermo Rodriguez
Jose Rodriguez

Lorena Rodriguez
Paloma Rodriguez
Rosaura Rodriguez
Samuel Rodriguez
Jorge Rodriquez
Araceli Rojas

Lizeth Rojas
Luis Rojas
Michel Rojas
Eden Rolon
Eduardo Romo
Austin Roose

Christopher Rosa
Christian Ruiz
Daniel Ruvalcaba
Marisela Salazar
Zulidy Saloma Poblano
Jocelin Sanchez

Freshman

Sayde Sanchez
Casandra Sandoval
Jose Sandoval
Juan Sarmiento
Jose Saucedo
Ricardo Saucedo

Vanessa Saucedo
Sadie Schlabach
Tyler Self
Cassandra Sessa
Christine Sessa
Charles Sharkey

Karey Shipley
Lindsey Short
Grant Simpson
Lexie Smith
Devin Smithwick
David Smucker

Enrique Solis
Gabriel Soriano
Christian Soto
Melissa Stees
Quentin Steffen
Alexis Stevens

Breylan Stevens
Tammy Stevens
Dalton Stiver
Trent Stoltzfus
Jordan Stotts
Lance Swartzentruber

Elisha Terry
Dequavias Thomas
Trey Thomas
Lukas Thompson
Emily Tony
Ervin Torres

Isabela Torres
Salma Torres
Courtney Troyer
Kayci Troyer
Shannon Troyer
Zachary Troyer

Freshman

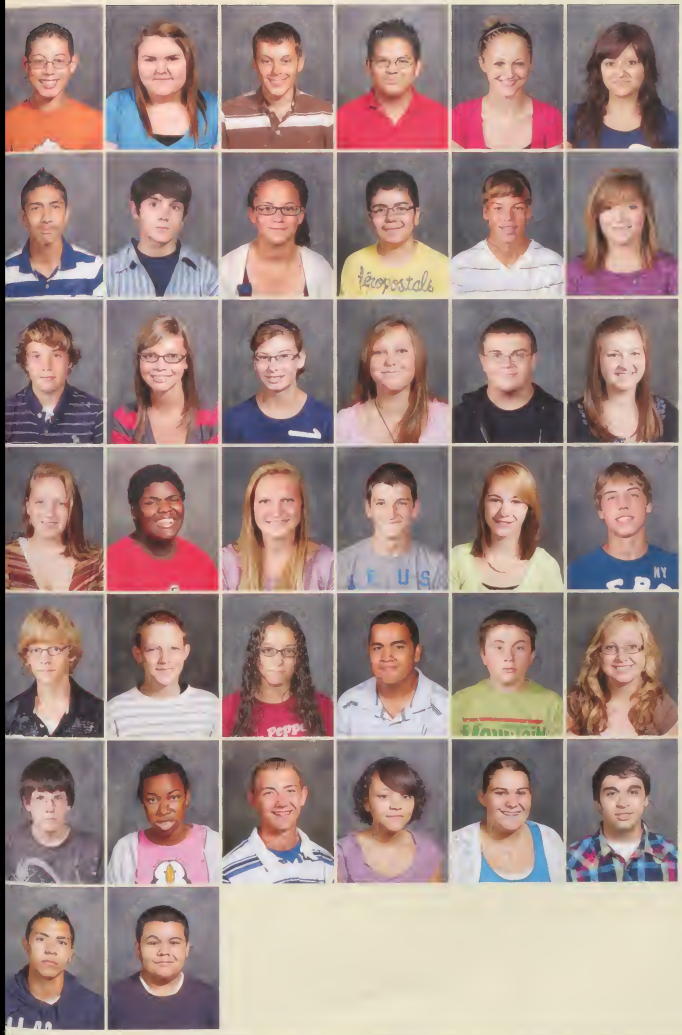

Alejandro Turrubiates
Chelsey Unger
Alec Unrue
Oscar Valdez
Leslie Vanlandingham
Hannia Vargas

Alfredo Vasquez
Danny Vela
Sonia Velazquez
Raul Velez
Andrew Vetter
Sara Vincze

Peter Vukovich
Whitney Wagner
Morgan Walker
Payton Walter
Brandon Walters
Magdalene Walters

Katarena Weaver
Langston Wenger
Olivia Wenger
Jordan Werntz
Kristen Whitford
Alex Wiederman

Jacob Wiese
Mckayle Wilcox
Annette Williams
Matthew Williams
Kevin Willoughby
Denise Wilson

Devin Wilson
Alaina Witmer
Austin Woolett
Brianna Yoder
Jennifer Younghans
Dakota Ysais

Antonio Zamora
Candido Zarco

Homecoming

Disney was the 2011 theme for homecoming. Students used their imagination and creativity on the floats to capture each favorite character from childhood movies.

"You can fly! You can fly! You can fly!"

Derek DeMeyer, Adrienne Henke, and Kyle Ramirez Ingold won royalty for freshmen.

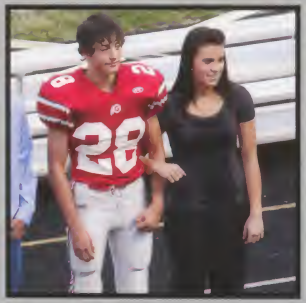

Josh Bustos and Taylor Caouette won royalty for sophomores.

"Winnie the Pooh"

Sophomores dressed up as Christopher Robin, Pooh, and Piglet too. They ended up with 3rd place for there "uggerific" float.

Jade Marshall, Garret Miller and Lynsea Peak flash smiles before joining the rest of the "Winnie the Pooh" crew.

The freshmen fairies graciously show off their wings

Sophomore Alicia Cuzzocrea gives a fan a high-five as she walks by.

"How d'ye do and shake hands"

Juniors received 1st place for their epic Alice in Wonderland float. The float included the best features of Wonderland and even a lovely tea party in the back.

Homecoming

Junior winners for homecoming court were Michael Gonzalez and Katie Bontrager.

Senior nominees for royalty (left to right) Warren Kay, Tali Navarro, Isaias Faustino, Caroline Warner, Hailey Warrick, and Diego Garcia. Caroline and Faustino came out on top as King and Queen.

"You got a friend in me"

Seniors took 2nd place with their Toy Story float. Andy's room was full of life. From Buzz Lightyear to Miss Bo Peep, the seniors dressed as life-like replicas of their favorite character.

Juniors Ashley Demeyer and Jessica Johnston walk alongside their float.

Senior Paul Johnson shows off his Woody costume while Yesenia Montanez drives the "RC" car.

Juniors Kearstin Beall, Anthony Campagna, Laura Dolezal, and Samuel Demoya enjoy a tea party.

108 Pep Rally and Spirit Week

"Pump up the Jam"

This year Spirit Week included Crazy Day, Nerd Day, Twin Day, Celebrity Look-A-Like, Spirit Day, and a pep rally-too. Student Council sponsored the rally which included music, an exciting speech given by Nate Duell, activities with team captains, and even some dancing.

Captains line up for the wheel-barrow race

Captains from fall sports were asked to come out and participate in two fun games.

Hans Bontrager - Singer and Larry Kissinger pump up the crowd.

Crazy Day
Tayaba Inam, 10

Ron Callihan and Chunie Pung dance along to the "Chicken Dance"

Nerd Day
Betty Velez, 11 &
April Quintana, 10

Twin Day
Amanda Turrubiates, 10 &
Kaitlyn Nusbaum, 10

Celebrity Look-A-Like
Corey Borem, 10

Spirit Day
Jessica Metz, 12

New york trip

New York

Abby Kragt, Tyshawna Herron, and Lizzy MIller at Rockfeller Center.

Rachel Christner, Tierney Frey, and Maddie Yost at Liberty Island.

The students that went to the New York Trip were the, Symphonic Orchestra, Jazz Band, Crimson Band, Symphonic full Orchestra including band, two Advanced choirs and the Crimsonaries. They all performed impressively in front of the judges.
The music students didn't just perform, they also went to exciting places such as, The Statue of Liberty, Ellis Island, and the Rockefeller Center. The musicians took all first place winning tropheys home; which reflects what Goshen Music Students and Staff can do.

Susan Ellington

Dinner at Apple Bees.

Dara Mabie, Aryanna Resendiz, and Alexis Barton at Ellis Island.

Casey Miller, Ashley Randall, and Leah Puckett; Liberty Island

College Fair

Army

Austin Weirich

Copy Bureau

Nick Wiedem

Goshen College

Emily Niswonder

College Fair takes place once a year at GHS. During this time Junior and seniors spend their time learning about different colleges and what they have to offer for their future.

Chunie Pung(12) - "I don't know what college I would like to attend but I know I want to go for construction and possibly play Football"

Angel Nolan(11) - "I want to go to Purdue University, for eyes, or whatever its called (Optomatry) "

Cody Smith(11) - " I want to go to Purdue or Ball State for engineering and if possible play football while in college."

Collin Erickson(12)- "Considering my plans may change as I get my acceptance/denial letters, I don't want to state where I'll attend, but I'm most interested in finance with a minor in economics."

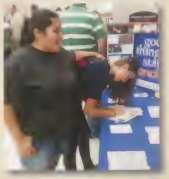

Jordan Hernandez (12)- "I would like to go to Goshen College, because I heard they had a great nursing program"

Blood Drive

"How To Save A Life"
-The Fray

Bianca Maldonado (11)

Samantha Clawson (12), Tyler Evans (12), Pricilla Gallegos (12), Jordan Hernandez (12), Abib Murillo (12), and Andrew Robbins (12)

Miguel Ruiz (12)

Salina Butler (11)

Hailey Warrick (12)

Ana Schue (11)

"Life Saver."

Eduardo Hernandez (12) & Angelia Nolan (12)

Austin Washburn (12)

Guadalupe Velez (11)

Chicago Drama Trip

"City Lights"

By The Lucky Boys Confusion

Chicago, Illinois, May 3, 2012

This trip was designed for anyone who wanted to go, and it was sponsored by the drama club. They went to see the March at Steffenwolf theodore. The March is a play that takes you on a journey through the story of the civil war, which was a series of vignettes.

Elizabeth Arnold (12), Melissa Stephan (11), and Mackenzie Bilbrey (11)

Meelah Hines (10), Benjamine Wineland (12), and Spencer Kolbus (10)

Miranda Earnhart (12)

Jordan Mathes (10) and Kayla Hart (12)

Asel Uvaliyeva (10) and Lisa Radl (11)

Samuel De Moya's Award winning trip

New York City, April 22, 2012

This is Samuel De Moya's 2nd time in New York for the National Shakespeare Competition. Sam performed at the Lincoln Center, and performed Shylock from the "Merchant of Venice." He also performed Sonnet 91. Sam became interested in Shakespeare in the seventh grade. He says his biggest supporters are his family and friends.

Clubs

"We rule the School"
-Belle & Sebastian

Student Council

Student council consists of the student body planning and carrying out activities. Such as dances, pep rallies, and homecoming.

Secretary Janessa Katzer | Student Body President Lindsey Adkins | Vice President Jessica Metz

2. The "Jolly Good Men" sing with joy after winning the dodgeball tournament. The dodgeball tournament is made possible by the sophomore class.
3. Cathy Biller is in charge of student council, along with other teachers who sponsor students in each grade.
4. James Harris, Hayden Rivera, Brittany Graber, Cody Smith, and Ashley Demeyer attended a student council sponsored bonfire.
5. Theresa Collins, Lindsey Kroening, and ShellyWilfong are all sponsors for NHS.
6. Hannah Vining and Gisell Calderon helped with the food drive during November.
7. Seniors Megan Sherck, Maya Meade, and Jennifer Joy helped sell goodies at the NHS bake sale.

National Honor Society (NHS)

NHS was created to give students a chance to provide service, promote leadership, and develop character.

Vice President Warren Kay | Secretary Hannah Vining | Treasurer Giselle Calderon | President Heather Gladfelter

Key Club

Key Club is a student-led organized group. Our Key Club helps to arrange dances and raise money for local charties and gives students a brighter, broader, and bigger social head start for the future.

Esther King (9) and Breylan Stevens (9) volunteer to pick up trash

Zach Bontrager (12) helping with recycling

Jessica Metz (12), Janessa Kurzer (12), Mercedes Gonzalez (11) & Ashley Gill (11)

Rocket Club

Ken Horst began Rocket Club in 2003 during the Wright Brothers 100 year anniversary. The Aerospace Industry association provides $60,000 in prize money for the top 10 teams. There are between 600 - 700 teams in America each year and the top 100 teams compete near Washington DC. Five of the last ten years Rocket Club has been in the top 100 and three out of the last ten years they have been in the top ten. Tuesdays and Saturdays are used to build and tweak their rockets. Rocket club is open to any and all students and is a combonation of hands on work with computers and engineering.

Emily Ankrom (12) & Stephen Place (12)

Clancy Short (12), Alex Podgorski (12), Stephen Place(12), and Paul Johnson (12)

"I would die without rocket club!" Clancy Short (12)

Paul Johnson and Stephen Place

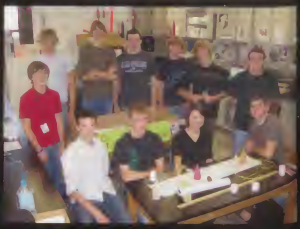

Fusion Latina

Fusion Latina was created a few years ago. It is designed for students who want to lend a helping hand. Also to keep students busy participating in different activities. Fusion Latina is here to help make Goshen a more fun place to learn. The members of this club volunteer in community service. Community volunteers assist students with college applicatons. Requirements for this club are to be involved with regular activities (football, baseball, etc.), good behavior in and out of school, good grades, attend meetings, and communication with sponsors. Fusion Latina has roughly 100 members. This year they have sponsored these activities: the soccer dance, movie nights, volunteer day at La Casa de Goshen, talent show, scholarships to students, and community day.

Diana Ortega (11)

Q: What are some of the things you guys do for community service?

A: "Help out at the Window."

Q: What is the funniest thing that has happened this year during the club?

A: "When we did the food drive and we went to different classrooms to ask for food and some classes didn't have food so it was awkward walking in and it was to us."

French Club

French club is a great way to get involved in the community and to participate in many activities as well as cultural activities. This club holds fundraisers like selling crepes on First Friday's and also travels to many different businesses from South Bend, to just right downtown Goshen. In South Bend the students will visit different Cafe's, while they are there they will continue their French skills. At the end of the year there are two seniors that will be rewarded with scholorship money from the fundraisers that were held. French club has been here at Goshen High School for over 25 years.

Trevor Wood (11)
Tzahara Fonrouge (9)
Jason Hobbs

Beatriz Castillo (9)
Yelizaveta Chernikova (9)

Jocelin Sanchez (9)

Rolando Alcaraz (12)
Gustavo Cuatepotzo (11)
brent Richter (11)

"C' est dang"
Rolando Alcaraz (12)

"Je adore le Francais!"
Tzahara Fonrouge (9)

The Boys Next Door

1

2

3

4

5

6

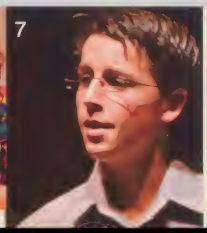
7

8

Steel Magnolias

1.Samuel De Moya
2.Ben Ganger
3.Patrick Reith, Neil Rippey.Luara Dolezal
4.Brandon Meier, De Moya
5.Anthony Campagna
6. Reith, Dolezal
7. Jim Bontrager
8.Rippey
9.Elizabeth Arnold, Morgan Sherpherd, Miranda Earnhart
10.Karis Neufeld, Sherpherd
11.Earnhart and Breanna Bloom
12.Shepherd
13.Asel Uvaliyeva, Earnhart
14.Neufeld, Shepherd,Bloom
15.Bloom

GHS Performs Two Fall Plays

article condensed from the Tomahawk article by Neil Rippey

This year,the GHS Drama Club held two separate fall plays.The Play, "Steel Magnolias," was directed by Richard Snyder.

The other play produced was, "The Boys Next Door," a story about four mentally handicapped men, their strained caretaker, and their struggles to find love, peace, and "doughnuts". It is being directed by Susan "Mama" Yoder. Shepherd and Earnhart, the seniors of "steel," tell the audience what to expect. "It's very touching," Earnhart warns.

"These fabulous and funny women will take you on an emotional roller coaster ride," Shepherd excitedly exclaims.

"Boys" is a heart felt comedy-drama. Sometimes, the drama is subtly woven in with the comedy, and other times, it is reverse. Yoder described the feel and tone of the play to us. "While it's a humorous setting, it's also very personal," said Yoder. "You almost envy the characters ability to move along with life, but at the same time, it's sad that they can't understand it."

Performed in a Black Box theater the "sell out" productions were well executed and enthusiasticly received.

Wizard of OZ!

Following the tradition of excellence GHS filled the auditorium with characters, music and scenes, for the celebrated 70 year old musical, The Wizard of Oz. Performing to sell-out crowds, 60 cast members, 20 orchestra pit members, 10 kids on crew, and 8 children as additional munchkins; worked together to deliver a fabulous production. Like in the movie, the musical begins and ends in black and white then changes into color when Dorothy dreams of Oz.
The Foy Company was hired to fly the witches, monkeys and crows. The GHS staff that produced the musical was, Marcia Yost, Susan Yoder, Sue Neeb, Susan Ellington and Richard Snyder. The choreography was done by GHS graduates, Kristyn Yoder, (1997), and Jackie Jerlecki, (2004). Now, more than one hundred years after the original novel was released, the GHS Music Program and Drama Club have teamed up to put on the musical adaption of " The Wizard of Oz."

Brittany Olson : Dorothy

Q: What is your favorite thing about being Dorothy?
A: "Wearing ruby slippers and singing Somewhere over the Rainbow."

Q: Has anyone been helpful in your musical career?
A: "Marcia Yost and my family."

Sam De Moya : Lion

Q: Why do you think you're the right actor for the part of the Lion?
A: "I'm just such a coward it's type-casting."

Q: Do you think you will enjoy being the Lion more than Sykes?
A: "I like them both because they're different."

"We're off to see the Wizard."

1. Brittany Olson
2. Madline Yost
3.Breanna Bloom
4. The cast is singing "Merry Old Land of Oz"
5. Olson, Ben Ganger, Anthony Campagna
6. Emma Roth, Morgan Shepherd, Emily Stoltzfus
7. Yost
8. Samuel De Moya, Miranda Earnhart,Olson,Ben Wineland , Patrick Rieth, Ganger
9. Campagna,Yost, De Moya, Ganger, Olson
10.Ben Ganger, Ashlyn Marshall
11. Olson, Campagna, De moya, Ganger
12. Campagna
13. The cast singing"Jitterbug"
14. Olson,Campagna,Ganger, Rieth,Demoya
15. Josh Garcia,Peyton Cripe,Lukas Thompson
16. Ben Ganger singing "If I only have a Heart"

Anthony Campagna : Scarecrow

Q: How long did it take to feel the part?
A: "I havn't yet it will take until the last show."

Q: How do you keep all the straw in your shirt.
A: "I keep picking it up and putting it back in."

Ben Ganger : Tin Man

Q: Will your costume be hard to move in?
A: "Hard to dance in."

Q: Which took longer memorizing your lines or dance routines?
A: "Dance routines."

One Acts

1. Madeline Yost and Joshua Garcia

2. Breanna Bloom

3. Patrick Rieth

4. Spencer Kolbus, Alicia Yoder, and April Quintana

5. Leah Amstutz

6. Neil Rippey and Jennifer Coleman

7. Levi Demoya, Elizabeth Holbrook, and Jasmine Troyer

8. Benjamin Kragt and Benjamin Reimer

9. Asel Uvaliyeva and Ben Wineland

This year, great performances were given by Goshen High School's students. One Acts were held on May 10th and May 11th. One Acts are student directed plays with minimum staff involvement. The idea behind One Acts is to not only improve student's acting skills, but to improve on the student's directing skills as well. Andrew Murto is in charge of the One Acts this year with Richard Snyder and Susan Hepler-Yoder's help as Goshen High School's theatre directors. Richard Snyder often uses One Acts as an influence for who gets roles in the fall play. This year's One Acts were filled with laughs and great performances by some talented students.

1.

2.

3.

4.

5.

6.

7.

8.

9.

Talent Show

1. First place winner, Pearl Newbill (9)

2. Second place winners, Karina Flores (11) and Yisel Mora (11)

3. Symphony Charles (11) and Jubilee Charles (9) singing "Who You Are."

4. Second place winner, Andrea Martinez (12)

5. Kiersten Friesner (9) singing "VALERIE."

6. Emily Hoitsma (12) singing "Beautiful."

This year the Talent Show was sponsored by the Fusion Latina club. We had students from other schools and 30 students from GHS to partcipate in this event. There were 17 different acts from the GHS students. This year there were two students that got first place and two students that got second place. Winner Pearl Newbill singing Adele's "Rolling in the Deep" and The Internationals. dancing to "Ai Se Eu Te Pego". Other winners was Andrea Martinez, dancing. Karina Flores and Yisel Mora, singing Adele's "Set Fire to the Rain".

Winter Dance

"Rockin' Around the Christmas Tree"

Snowball Dance

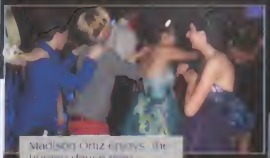

Madison Ortiz enjoys the Hunter's dance team.

Q: Out of all the songs the DJ played, which was your favorite song?
A: "My favorite song to dance to would have to be the 'John Wall.'"
Paige Sager, Junior

Darrell Spottiel and Darcie Torrey

Madison Ables, Jessica Alex, Paige Miller, & Paige Sager

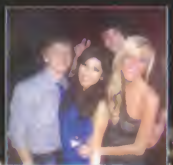

Ryan Steele, Taij Navamo, Chase Beveler, & Tia Buss

Natalie Eaton, Alyssa Eaton, Megan White, & Cassie Jones

Q: Do you prefer dancing to fast songs or dancing to slow songs?
A: "I prefer dancing to slow songs."
Derek DeMeyer, Sophomore

Adam Peterson, Jonathon Stutsman, Tom Kaufmann, & Derek DeMeyer

Q: What was the highlight of your night?
A: "The highlight of my night was seeing everyone all rocked out in their best semi-formal wear."
Megan Sherck, Senior

Guests Lauren Stutzman, Paul Johnson, Maya King-Meade, Austin Shaffer, & Megan Sherck

The Snowball Winter Formal at GHS was held on January 21st, 2012, from 8pm-10pm in the Whitemen gym. Everyone came dressed in their best winter formal wear and danced the night away with their friends. There was great music, a team of students dancing around the gym, and a dance off between a few students to get the night started off right.

To make the night an official 'Rockin' event, the varsity and Jr girls basketball team came in their warm-ups, after arriving at the school from their away game.

"I'm Sexy and I Know it"

Mr. GHS

Warren Kay: Mr. GHS
Louis Kissinger: 1st Runner Up

Salina Butler and Tyler Buss

Mama Yoder start's off the night by telling everyone about Mr. GHS.

Lindsey Adkins crowning Cory Bures for best legs.

Stephen Place

Warrern Kay, Deangelo Ortiz, DQ Roby, Tommy Paiczynski, and Clancy Short

Richie Sleppy

Caroline Warner awarding isais Faustino, Mr. Friendly.

Makayla Holden and Deangelo Ortiz

Louis Kissinger, Peter Reimer, Stephen Place, Tommy Paiczynski, and Deangelo Ortiz

Tommy Paiczynski, Warren Kay, Louis Kissinger, and Paul Johnson

Michael Nolt and Matthew Nichols were the Emcees for the night!

Hailey Warrick and Louis Kissinger

The Mr. GHS pageant is a charity event where contestants help the community by having fun and raising money at the same time. The contestants preformed a dance routine, modeled tuxes and had a Q & A session. During the week of the competition the guys had pictures of their legs and arms on display for students and faculty to vote on who had the best. Not only was there a Mr.GHS and a first runner up but the contestants had to vote on who would be Mr. Friendly. The night was a big success, everyone had fun and enjoyed being silly during the pageant. Many charities received money from this benefit including $300 to the Barret Younghans Fund (Warren Kay), $150 to Riley Children Hospital (Louis Kissinger) and $100 to Boys and Girls Club for (Cory Bures) and Bashor (Richie Sleppy). The Senior class was given $550.00 for graduation as well.

Dodgeball
"We Will Rock You" From Queen

This year the sophomore class sponsored two dodgeball tournaments. The first took place in December and the "Jolly Good Men" came out on top. They had a record of 22 teams to sign up.

Jesse Good, Sam Steggleman, Josh Gill, Louis Kissinger, Warren Kay, Chunie Pung, Austin Shaner, Hans Bontrager-Singer, Cristian Barron, and Austin Henkowski all a part of the "Jolly Good Men"

Mama Squad 2011

Joel Gonzalez

BOOM SQUAD

Isaac Huerta

Michael Gonzalez

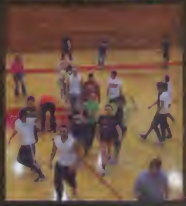

The second dodgeball tournament took place on May 11th. There were 12 teams that signed up. The team of the "E-Lemon-Aters" stuck it out until the end and won it all.

Sam Stegelmann

Dan Heim

Luis Salazar

Favian Saucedo & Juan Cervantes

Alex Salazar, Luis Salazar, Rolando Alcaraz, Michael Gonzalez, Drew Hessler, Juan Castillo, Emmanuel Ortiz, Gustavo Cuellar-Lozo, Luke Kaufman, and Hector Gallegos made up the winning team of "E-Lemon-Aters".

Mitchell Watts

Uriel Axalco

The Secret Garden

"Dancin' Away With My Heart"
Lady Antebellum

Corey Arndt (12), Cooper Douwsma (12), Guest, & Lane Mcdonald (10)

Victor Echartea (12) & Diamond Kelly (12)

Matt Oliver (12)

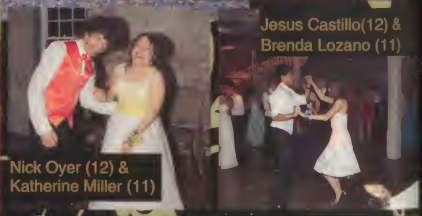

Jesus Castillo(12) & Brenda Lozano (11)

Nick Oyer (12) & Katherine Miller (11)

Prom 2012 was held on the third floor of the Old Bag Factory this year. The room was decorated to resemble a secret garden to top it off nicely.

Senior prom king was Warren Ray and senior prom queen was Marissa Shepherd.

Junior prom prince was Hans Bontrager. Sweet and junior prom princess was Madison Gray.

Prom King and Queen : Warren Kay and Morgan Shepherd

Zach Abney and Maya Meade

Ellen Schlabach, Megan Ankrom and Adam Weeden

Alexa Ponce and Guest, Katie Kinder and Preston Craw, Brianna Labitzke and Brandon Whitsit

Samuel DeMoya

Jordan Adkins , Taylor Lantz, Jared Nelson, Tony Bixler

Tracie Stiver and Guest

Ron Callahan

Casey Miller, Michael Ntende, Ashley Randall, Eduardo Vela, Annabelle Magallanes, and Guest

Zoe Leichty-Wireman, Thomas Miller, Tori Devires, Zach Truex, Hannah Demara, and Burke Herr

Sandy Rodriguez, Lynsea Campos, Maya King-Meade, Lauren Stutzman, Juni Schirch- Sanchez, Maddie Birkey, and Megan Sherck

Daniel Heim and Clement Tuerlinckx

Hunter Warrick and Paige Sager

Chaise Vaughn and Diego Garcia

Cameron Poff and guest

Diego Barajas and Darlene Vasquez

Destiny Jaskolka, Shelby choquette, Emily Niswander, and Trisha Spurlock

Samantha Clawson, Tabatha Miller, Synthia Munday

Derek Schrag and Leanne Miller

Laramie Edwards and Nick Dandino

Madison Ortiz and Hans Bontrager-Singer

Deanglo Ortiz

Seniors

Learn from Yesterday

Live for Today

Graduation

Dream for Tomorrow

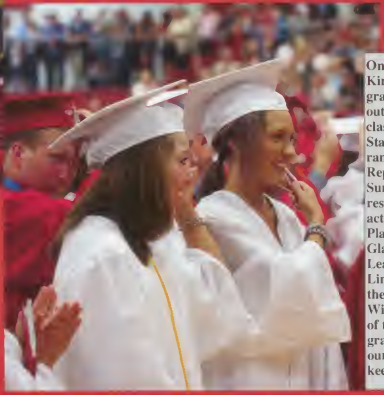

On Sunday, June 3rd, 2012, James L. Kirkton moderated over his final graduation ceremony. Kirkton pointed out to the community that this was the class that was tested, achieving 12th in the State and the top 6% of the Nation ranking, in the US News and World Report.

Summa Gum Laude students shared responsibility throughout graduation activities. Senior speakers were: Stephen Place, Jessica Metz, Warren Kay, Heather Gladfelter, Peter Meyer Reimer, and Leah Amstutz. Senior Class President, Lindsey Adkins declared graduation for the 420 students involved in the ceremony. Without question the Class of 2012 is one of the most outstanding classes to graduate from GHS, raising the bar for our school and inspiring underclassmen to keep up the quality tradition.

Above: Warren Kay (Outstanding Senior Guy)/ Lauren Yoder (Outstanding Senior Girl)
Right: Diana Blacut and Mercedes Blackburn
Below: Cassie Hose

Ben Ganger followed by Diego Garcia

Class of 2012

Graduation

Rich Clark with Francisco Salas

Below: Candace Frye
Left: Heather Gladfelter
Below Left: A *Ripper in Judea* directed by Marcia Yost
Bottom Left: David Vazquez

DQ Roby

Above: Whitney Coffey

Left: Mckenzie Byler and Gisell Calderon

Miranda Kay & Gabriella Romo
Girls Soccer
Mckenzie Byler & Julie Jesse
Volleyball
Stephen Place
Boys Cross Country
We Are
CHAM
Girls Cross Country
Heather Gladfelter
Girls Golf
Warren Kay
Boys Soccer
Girls Swimming
Eli Metzler
Boys Tennis
Cheerleading
Football

The PIONS

Liana Yoder
Girls Basketball

Emily Yoder
Girls Diving

Taylor Caquette
Softball

Austin Maynard
Wrestling

Boom Squad
Boys Track and Field

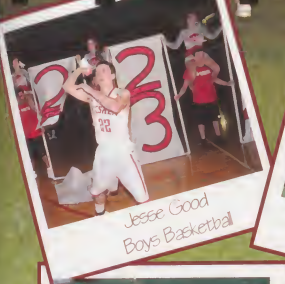
Jesse Good
Boys Basketball

Brittany Graber
Girls Tennis

Hunter Rivera
Baseball

Boys Swimming

Paul Johnson
Boys Golf

Ana Velazquez
Girls Track and Field

Morgan Short
Adrienne Henke
Jessica Wynn
Janessa Katzer
Juni Schirch
Tricia Place
GOSHEN
WEST NOBLE INVITATIONAL
146

Girls XC

Stat Board	GHS	OPP.
SCA Hokum-Korem	3rd	----
Fairfield	25	32
Concord	28	28
Bremen	26	31
Wawasee	27	32
Northridge	39	18
Plymouth	27	29
Warsaw	47	15

Final Record 5-2

Conference Record 3-2

Awards

Most valuable: Adienne Henke

Most Improved: Andrea Kline

Coaches Award: Morgan Short

Mental Award: Magan Graves

Addie Picking
Grade 12

Juni Schirch
Grade 12

4-YEAR AWARD
CAPTAIN
NLC ALL CONFERENCE HONERABLE MENTION

Janessa Katzer
Grade 12

CAPTAIN
KIWANIS SCHOLAR ATHLETE
ACADEMIC ALL-STATE

Rebbecca Ciayari
Grade 12

Alfonso Torres

Adam Weeden

Luke Kaufman

Alfonso Torres

Seth Thurman

Boys XC

Seniors
Logan Schlabach, Astin Collins, Stephan Place,Ben Ganger, Jesus Castillo

Stephen Place

Logan Schlabach,
Grade 12
Captin

Austin Collins,
Grade 12

Ben Ganger,
Grade 12

Jesus Castillo
Grade 12,
Mental Attitude

Stephen Place,
Grade 12
Captin
All-State Academic

Stat Board	GHS	OPP.
Fort-Kaem	2nd	
Fairfield	22	37
Concord	19	40
Bremen	16	466
Jon Gerr	18	39
Northridge	22	37
Wawasee	22	30
Plymouth	15	48
Warsaw	35	23

Fnal Record 7-1
Conference Record 5-1

Awards

Most Valuable: Luke Kaufman
Most Improved: Reid Zimmerman
Coaches Award: Josh Abbs
Teamwork: Adam Weeden
JV Award: Nick Woodward
All-State Academic Honorable Mention:
Reid Zimmerman
NLC All Conference:
Reid Zimmerman, Luke Kaufman
NLC Honorable Mention:
Josh Abbs, Adam Weeden

Most Valuable
Gaby Romo

Most Valuable
Janeth Vela

Most Improved
Amira Kupty

ElkhartCountySports.
Com
Karina Flores

Beets Hoke
Teamwork
Rachel Christner

Barb Zook Mental
Attitude
Gaby De Luna

Captain
Gaby Romo

1.) Gabriela Romo

2.) Jennifer Arrelano

3.) Lauren Stutzman

4.) Miranda Kay

Girls Soccer

Them	Us
1	4 Elkhart Memorial
1	1 Northwood
1	6 Elkhart Central
1	3 Bethany
2	0 Northridge
0	1 Warsaw
0	2 LaPort
1	5 Wawasee
0	2 Elkhart Christian
0	0 Plymoth
1	1 Westview
0	8 John Glenn
0	6 South Bend Riley
0	2 East Noble
0	7 West Noble
1	2 Concord
3	4 Northridge
0	3 Elkhart Central
0	2 Concord
2	0 Penn

1.) Priella Galegos, Naomi Moreno, Gabriela Romo

2.) Priella Galegos

3.) Naomi Moreno

4.) Rachel Christner

Captain
Janeth Vela

4 Year
Naomi Moreno

JV Award
Joleen Miller

Outstanding
Defensive Player
Janeth Vela

Outstanding Midfield
Naomi Moreno

Outstanding
Forward
Lauren Stutzman

Hustle Award
Jennifer Arelano

2.)

3.)

4.)

Alex Salazar (12)

Luis Salazar (12)
"Try it."

Eduardo Vela(12)
"I think I improved"
- Mental Attitude

Jonatan Yanez(12)
"Hard work beats talent."

Warren Kay(12)
"My head feels great!"
-Captain
- Outstanding Defender
- Goshen Rotary Most Valuable
-Kiwanis Scholar Athlete

Emmanuel Ortiz

Luis Salazar

Jonathan Yanez

Boys Soccer

Miguel Ruiz(12
"Keep"

Stat Board	GF	GA
[illegible]	[illegible]	[illegible]

[illegible]nal Record: 1 1-4-2
[illegible]Conf. Record: 2-4-1

Eddie Hernandez(12)
"I can't feel my legs."
- Captain

Colin Erickson(12)
"Hey Louis can you extraplate this for me?"
- Kiwanis Academic Certificates

Richie Sleepy(12)
"Hey Warren, how's your day?"
- Teamwork

Nate Ginsberich(11) and Richie Sleepy(11)

Louis Kiesinger(12)
"Tu si Sabes."
- captain
- Kiwanis Scholar
- Outstanding Midfielder

Eddie Hernandez

Louis Kiesinger

Colin Erickson

Heather Gladfelter

Teage Minier

Lauren Lehr

Rachele Rock

Kara Karnes

Teage Minier

Lauren Lehr

Girls Golf

Seniors
Heather Gladfelter, Katie Kames Rochele Rock

Katie Kames

Heather Gladfelter

Katie Kames,
Grade 12
Most Improved
"To infinity and beyond.

Heather Gladfelter
Grade 12
ALL-CONFERENCE Top 15
1st Team NLC ALL-CONFERENCE
Most Valuable Player
Mental Attitude
4 Year Letter Winner
Captin
"Why do you build me up buttercup?"

Rachele Rock,
Grade 12
"Just hit the bal"

Stat Board

	Our	Opp
Marion & Mishawaka	[illegible]	[illegible]
Plymouth Invite	[illegible]	
Elkhart Central	[illegible]	[illegible]
Plymouth & Concord	[illegible]	[illegible]
Wawasee	[illegible]	[illegible]
Northwood & Warsaw	[illegible]	[illegible]
Memorial & Northridge	[illegible]	[illegible]
Concord & Wawasee	[illegible]	[illegible]
Fairfield	[illegible]	[illegible]

Final Record 6-7
Conference Record 2-5

Awards
Beets Hoke Team Work-
Katheryn Giddens
Coaches Award- Teage Miner

Rochele Rock

Katie Kames

Lauren Bell

Eli Meiser-Preb

Kevin Eckstrom
Eric Bunch

Adam Bratten

Matt Bunch

Adam Bratten

Drew Reckelter

Boys Tennis

Stat Board

Versus Venue	2-0
Sandy	2-0
Olympia	1-4
Westview	5-0
Tigard	4-1
Sisters	0-5
Ashbrook	0-5
Sunset	0-5
Sunset	4-1
Lakewood	5-0
Tigard	1-4
Sprague	0-5
Aloha	3-2
Victoria Fairfield	1-4

AWARDS:

Most Improved: Ivan Ramirez
Vertical Attitude : Adam Bratten

Adam Bratten and Paul Johnson Left to right

Paul Johnson

Matt Buncich
Senior
Teamwork award

Drew Hostetler
Senior
Captain

Drew Hostetler
Senior
Captain

Paul Johnson
Senior
Coaches Award
4-Year award

Eli Metzler-Prieb
Senior
MVP,Captain
Academic all state
NLC all conference
Honorable Mention

Adam Bratten

Sylas Butler

Eli Metzler-Prieb

Volleyball

Stat Board

Bremen	3-0
Westview	3-0
Concord	0-2
West Layfette	2-0
East Chicago Central	2-0
Highland	2-0
Jimtown	1-3
Crawfordsville	0-2
Fisher	0-2
South Mount	1-2
LaVille	3-0
Penn	0-3
Warsaw	0-3
Elkhart Central	0-3
Wawasee	1-3
Fairfield	0-3
Northridge	0-3
Lakeland	2-0
Jimtown	2-0
Northridge	1-3
Northwood	0-3
Concord	0-3
East Noble	0-2
Wawasee	2-0
Concord	0-2
John Glenn	3-1
Plymouth	0-3
Angola	1-3
Bethany	3-0
memorial	0-3
Elkhart Christian	3-2
Warsaw	0-3

Julie Jesse
Senior
Captain, MVP, Defense award

Andria Yeater
Senior
" Crawfordsville"

Makayla Holden
Senior
" Sausage Thursdays"

Mckenzie Byler
Senior
" Horse award
Barb Zook mental attitue award
"smart killer"

Kayla Buckmaster
Senior
coaches award
" spider bites"

Awards :
Most Improved: Kayci Troyer
Beets Hoke Teamwork: Brittany Olson
Captains : Julie Jesse & Leah Kissinger

"Pretty Girl Rock" By Keri Hilson

Football Season

Lexy Abney

"I'm the chief, your just an indian"

Shelby Downing

"SPRINGG BREAAAKK!"

Jessica Metz

"Tumbling during the run-throughs with Emily was the scariest yet funniest part of the season"

Mya Weber

Lindsey Adkins

"Wherever you are, is where you need to be."

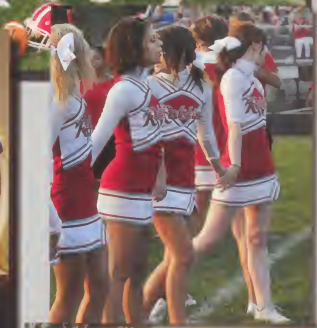

Basketball Season

1.

2.

3.

1. Mya Weise
2. Alexandria Prater
3. Aquiel Yoder
4. Jessica Metz
5. Clarissa Slabaugh
6. Ashlee Harper

Mya Weise, 12
Jessica Metz, 12
Shelby Downing, 12

Jenna Minier, 9
Laramie Edwards, 10
McKinley Mapes, 10

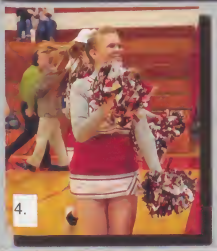

4.

5.

6.

Sports

Zach Abney,
Grade 12,
Most Improved Defense
"I'm going to miss playing under the lights and the low fives with JBJ."

Jordan Adkins
Grade 12
Most improved Offense
"Do work."

Joshua Arroyo
Grade 12,
"Redskin style is how you plya it."

Urai Azaloo
Grade 12,
"Uest play some redskin style."

Zach Bontrager
Grade 12,
Manager
"Redskin pride wil never die."

Corey Bures
Grade 12
"D.O.D's for life."

Ron Callahan
Grade 12,
Captin
"At other places the play football, at goshen we live it."

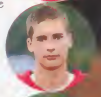

Reade Carboneau
Grade 12,
Coaches Award
"88 out the gate."

Tayler Cenderen
Grade 12
"Uest do it."

Brandon Daniels
Grade 12
Most Valuable Defense
N.C. All Conference
"It is better if 4 mules are working together, than one mule doing all the work."

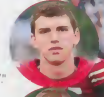

Daniel Deboni
Grade 12,
"When all else fails put your faith in number 27."

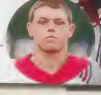

Zach Eldridge
Grade 12
"Stay low keep your feet chopper."

Diego Garcia

Warren Kay & Austin Henke

Football

Chunie Pung

Stat Board	GHS	OPP.
[illegible]	24	17
[illegible] Carolina	20	22
[illegible] Vermont	10	17
[illegible]	6	17
[illegible]	10	28
[illegible]	7	14
[illegible]	28	0
[illegible]	30	6
[illegible]	12	33
[illegible]	21	30
[illegible]	16	28
[illegible] Record 4-7		
Conference Record 2-5		

Brandon Daniels

Diego Garcia

Tyler Slagel

Casey Looker

Isaias Faustino
Grade 12
Plus Underwood Mental Attitude
"If your believe it your mind will achieve it."

Diego Garcia
Grade 12
"We be shootin'"

Antonio Gerrero
Grade 12

Warren Kay
Grade 12
"Field goal posts are bigger than the soccer goal but theres no goaly in it."

Casey Looker
Grade 12
"I work so hard I sweat confidence"

Ryan Ntende
Grade 12
"Its a great day to work, its a great day to make your self better"

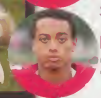

Deangelo Ortiz
Grade 12
"Play like champs"

Chunie Pung
Grade 12
Most Valuate Offeree
Captin
N.C Al Conference
"Big time playals make big time plays"

Ryan Steele
Grade 12
"Make plays 43 style"

Zach Truex
Grade 12
"It takes 11 guys doing their own part."

Clement Tuerlinckx
Grade 12
"Jai aimé jouer au football cette année."

Caleb VanderReyden
Grade 12
Beets Hole Teamwork

AWARDS

Most Valuable Player
Aimee Swihart

Most Improved
Deja Felder

Teamwork Award
Liana Yoder

Mental Attitude
Hailey Warrick

Coaches Award
Christina Gipson

Captains
Aimee Swihart
Liana Yoder

N.C ALL-CONFERENCE
Aimee Swihart
Liana Yoder

N.C HONORABLE MENTION
Deja Felder

Deja Felder (10)

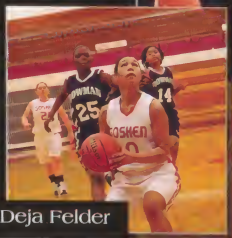
Deja Felder

Diamond Kelly

Hailey Warrick

Girls Basketball

SENIORS

Diamond Kelly

Hailey Warrick

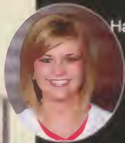

Liana Yoder

Yesenia Montanez

Stat Board	GHS	Opp
[illegible]	[illegible]	[illegible]
[illegible]	[illegible]	[illegible]
[illegible]	[illegible]	[illegible]
[illegible]	[illegible]	[illegible]
[illegible]	[illegible]	[illegible]
[illegible]	[illegible]	[illegible]
[illegible]	[illegible]	[illegible]
[illegible]	[illegible]	[illegible]
[illegible]	[illegible]	[illegible]
[illegible]	[illegible]	[illegible]
[illegible]	[illegible]	[illegible]
[illegible]	[illegible]	[illegible]
[illegible]	[illegible]	[illegible]
[illegible]	[illegible]	[illegible]
[illegible]	[illegible]	[illegible]
[illegible]	[illegible]	[illegible]
[illegible]	[illegible]	[illegible]
[illegible]	[illegible]	[illegible]
[illegible]	[illegible]	[illegible]
[illegible]	[illegible]	[illegible]
[illegible]	[illegible]	[illegible]
[illegible]		
[illegible]		

Christina Gipson

Yadira Cabrales

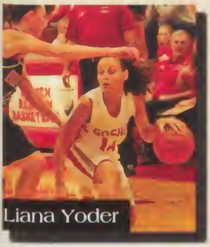

Liana Yoder

Yesenia Montanez

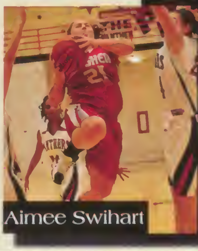

Aimee Swihart

Coach Brian Bechtel

Jesse Good

Austin Henke

Isaac Huerta

Warren Kay

Louis Kissinger

Boys Basketball

Sam Stgelmann

Josh Gill
Coaches Award

tat Board	GHS	opp
	38	48
	44	55
	62	51
	53	43
	44	33
	49	46
	52	35
	48	58
	46	58
	50	61
	43	45
	38	36
	70	46
	45	49
	58	55
	51	44
	54	45
	52	46
	35	36

Warren Kay

Warren Kay
Mental Attitude
Free Throw Award
Defense Award
Captain

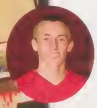
Louis Kissinger
TeamWork Award
Field Goal Award
NLC HONORABLE MENTION
Captain

AWARDS

Most Valuable Player
Sam Stegelmann

Most Improved
Austin Henke

Rebound Award
Sam Stegelmann

3 PT Field Goal Award
Austin Henke

ssist Award
Jesse Good

Sam Stegelmann

Coach Brian Bechtel

Austin Henke

Josh Gill

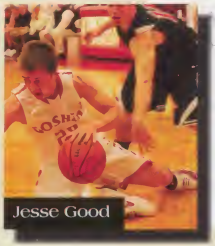
Jesse Good

Natalie Evans,Freshman

The girls after the Warmup

Emily Yoder, Sophmore

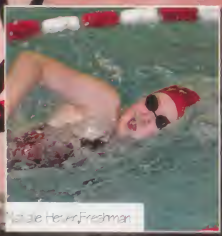

Natalie Heuer,Freshman

The Girls cheering

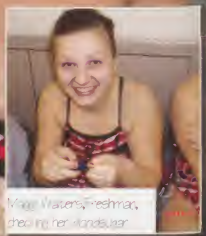

Kaige Walters,Freshman, cheering her relay team

Girls Swimming

[illegible]

[illegible]

[illegible]
Junior
4-Year Award

Stat Board	GHS	OPP.
[illegible]	[illegible]	[illegible]
[illegible]	[illegible]	[illegible]
[illegible]	[illegible]	[illegible]
[illegible]	[illegible]	[illegible]
[illegible]	[illegible]	[illegible]
[illegible]	[illegible]	[illegible]
[illegible]	[illegible]	[illegible]
[illegible]	[illegible]	[illegible]
[illegible]	[illegible]	[illegible]
[illegible]	[illegible]	[illegible]
[illegible]	[illegible]	[illegible]
[illegible]	[illegible]	[illegible]
[illegible]	[illegible]	[illegible]
[illegible]	[illegible]	[illegible]
[illegible]	[illegible]	[illegible]
[illegible]	[illegible]	[illegible]
[illegible]	[illegible]	[illegible]
[illegible]	[illegible]	[illegible]

Meory Nef
Captain
Academic All-State
Honorable Mention

Liz Giovanni
Captain
Teamwork Award

[illegible]
[illegible] Outstanding Athlete
[illegible] Youngest Most Improved
[illegible] Senior Leaders Award
[illegible] Blanchard Junior Achiever
[illegible] Jane Van Arsdell
[illegible] Academic All-State Honorable Mention NC
[illegible] Senior Leaders Award

Meory Nef, Senior, and
Madelyn Neale, Junior

Rebecca Dalton

[illegible] Senior

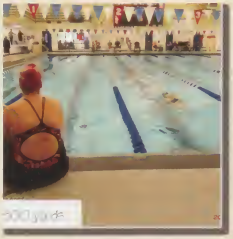

500 yards

Rachel Christine, Junior

Sports

Award Winners

Most Valuable
Clancy Short

Most Improved
Kyle Butler

Coaches Award
Alex Metcalfe

Teamwork Award
Daniel Swihart

Mental Attitude
Victor Garcia

Heart and Soul Award
Clancy Short

4 year
Clancy Short
Victor Garcia

Captains
Clancy Short
Alex Podgorski

NLC ALL-CONFERENCE
Clancy Short

NLC ALL-CONFERENCE
HONORABLE MENTION
Alex Podgorski

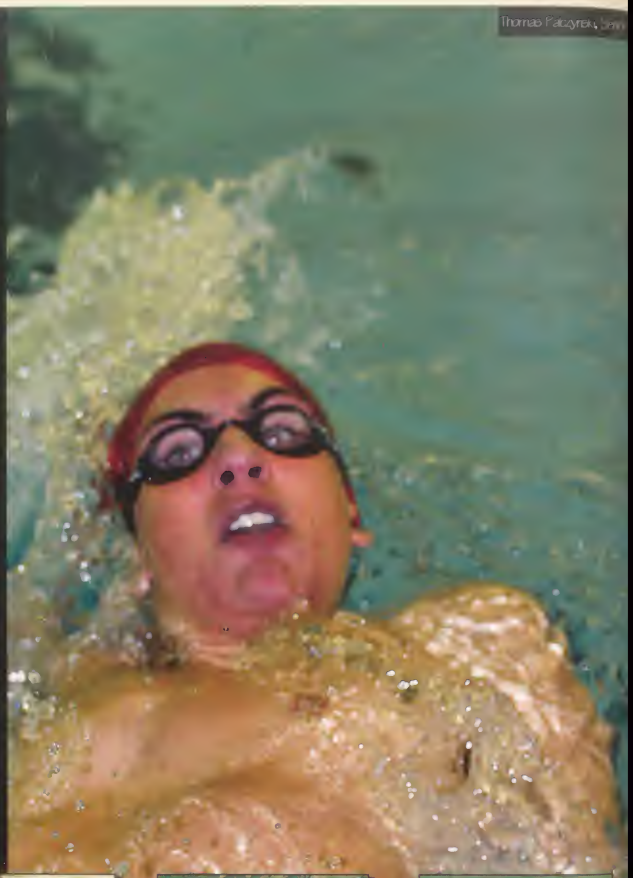

Thomas Palczyna, Sen

Andre Butler, Freshman

Alex Podgorski, Senior

Tyler James, Junior

Boys Swimming&Diving

Stat. Board	GHS	OPP.
[illegible]Trace	31	88
[illegible]ward	113	77
[illegible]Academy	72	114
[illegible]ven	93	36
[illegible]ewan	105	81
[illegible]saw	103	115.5
[illegible]mrane	71	114
[illegible]ona	63	123
[illegible]nt Vernona	84	102
[illegible]mwood	120	85
[illegible]ysee	106	90
[illegible]gle Nook	131	63
[illegible]m Relays 3-4		
[illegible]a Record 7-5		

Victor Garcia, Senior

[illegible]ny Short, Senior

Seniors

Daniel Swihart, Junior

Kyle Butler, Junior

Marco Resendiz, Senior

John Trenshaw

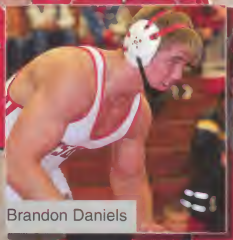
Brandon Daniels

Josh Bustos

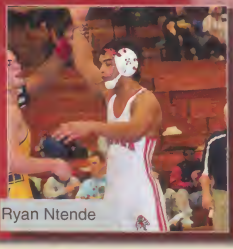
Ryan Ntende

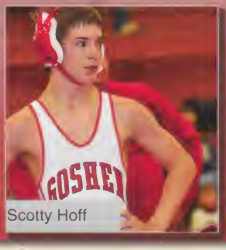

Scotty Hoff

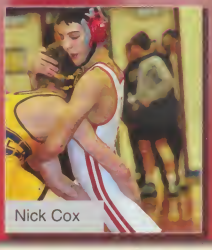
Nick Cox

Wrestling

Cyle Jaskolka

Dual Board	GHS	OPP.
Prarie Heights	60	12
Hammond Gavis	56	13
Angola	54	15
Greensburg	75	6
Fair Haven	69	3
LaFayette Harrison	30	42
Columbus North	54	21
S.B Riley	40	30
Lake Central	22	44
Plymouth	52	21
Elkhart Memorial	18	50
Wawasee	60	5
Northwood	58	6
Northridge	43	19
Bishop nall	78	3
Hammond Gavit	63	12
Highland	78	3
Whiting	84	0
Robant	46	24
Concord	62	14
Warsaw	56	18

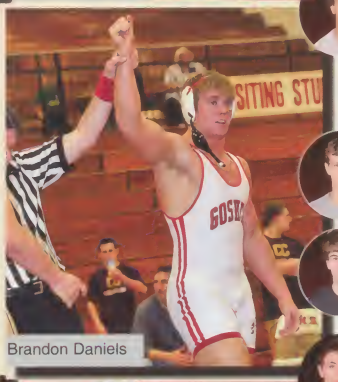

Brandon Daniels

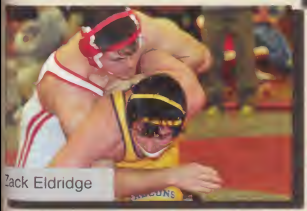

Zack Eldridge

Richard Sleppy

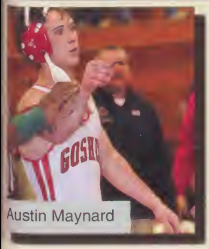

Austin Maynard

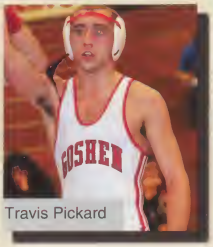

Travis Pickard

Ryan Ntende

Brandon Daniels
Captian
Most Pins (22)
Most Team Points (204.5)
N.C Al Conference
State Medalist (285)
5th

Ryan Ntende
MVP
4 Year Letter Winner
Captian
Most Take Downs (110)
N.C Al Conference
Sectional Champ

Austin Manerd
Grade 12
Coaches Award
4 Year Letter Winner

Richard Sleppy
Grade 12
Beets Award

Zach Eldridge
Grade 12

Juan mares
Grade 12

Clement Tuerlinckx
Grade 12

Zach Whitaker
Grade 12

Luis Aparicio
Grade 12

Reade Carboneau

Zack Eldridge
Grade 12

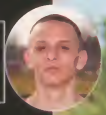

Logan Schlabach
Grade 12
State Qualifier
4x800

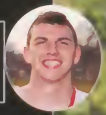

Daniel DeBoni
MVP Track
NLC All Conference

Rolando Alcaraz
Grade 12

Jordan Adkins
Grade 12

Ryan Steele
Grade 12

Richie Sleppy
Grade 12

Luke Kauffman

Brandon Daniels

Louis Kissinger and
Reid Zimmerman

Boys Track

"Born to Run"
By: Bruce Springsteen

1. Senior track boys
2. After practice, having a team ice bath.
3. Andrew Pillow and Richie Sleppy

Opponent	GHS	Opp
Elkhart Central	72	60
West Noble	99	33
Lakeland	77	50
Elkhart Memorial	76	56
Warsaw	53	79
Mishawaka	51	81
Northridge	85	47
Plymouth	109	23
Goshen Relays	5th	
Concord	70.33	61.66
Wawasee	91.5	40.5
Northwood	97	35
Kelly Relays	1st	
NLC Championship	3rd	

Congratulations Brandon 10th Plar at STATE
4 X 800 Relay
Louis Kissinger, Reid Zimmerman, Logan Schlabach, Luke Kaufman/ Ricardo Castillo and Alfonso Torres
High Jump
Reade Carboneau

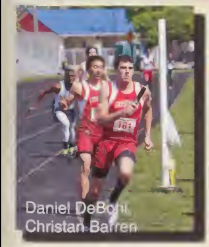

Daniel DeBolt
Christian Barron

Deangelo Ortiz

Zack Eldridge

Brandon Daniels
Captain
NLC All Conference
State Place 10th
Shot Put

Louis Kissinger
Mental Attitude
4 year
Scholar Athlete
All State Academic
State Qulifier 4x800

Reade Carboneau
MVP Field
Most Improved
NLC All Conference
State Qualifier High Jump

Deangelo Ortiz
Coaches Award

Ron Callihan
Grade 12

Cory Bures
Grade 12

Jesus Castillo
Grade 12

Christopher Keeton
Grade 12

Teamwork Award & Captain: Cristian Barron
Kiwanis Scholar Athletes:
Sr. Louis Kissinger
Jr. Reid Zimmerman
So. Austin Weirich
Fr. Jose Ortiz

Juni Schirch Sanchez
Teamwork Award
4 Year
Jodie Clark Scholarship Award
Event Leader Distance

Julie Jesse
All State Academic
HM
Kiwanis Scholar
Athlete

Mya Wiese
Grade 12
Event Leader Jumps

Gabriela De Luna
Grade 12
Event Leader Throws

Lauren Stutzman
Coaches Award
Captain
NLC All Conference
State Place Rank
8th Long Jump

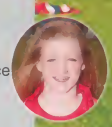

Pricilla Gallegos
Grade 12

Lauren Stutzman

Congratulations Lauren,
8th
Congratulations Liana,
7th & 10th
at State

Lauren Stutzman

Juni Schirch

Tricia Place

Girls Track

Mya Wiese

Opponent	GHS	Opp.
Elkhart Central	72	60
West Noble	71	57
Lakeland	101	31
Northwood	75	55
Elkhart Memorial	52.5	78.5
Mishawaka	92	40
Concord	69	63
Wawasee	84	48
Warsaw	49	83
Northridge	54	74
Plymouth	55	75

Most Improved Tatyana Moore
Brooke Doriot JV Award Natalie Hetler
Nancy Moyer Freshman Award Adherne Henke

Liana Yoder

Rick Clark and Mya Wiese

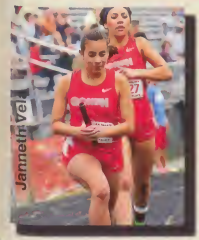
Janneth Vel

Ariel Velazquez

Tatyana Moore

Sandra Amarillo

Karla Corral
MVP Field
Mental Attitude

Liana Yoder
MVP Track
4 Year
NLC All Conference
State Place
7th place 300 Hurdles
10th place 100 HH

Angelica Chavez
Grade 12

Ariel Velazquez
Grade 12

Keanah Alcala
Grade 12

Sophie Wenz
Kiwanis Scholar Athlete

Maeve Byer

Morgan Vanover

Malory Payne

Coach McCormack

Taylor Caouette

Emily Mulet

Lacee Mulcahey

Softball

Christina Gibson

Briana Castaneda
Grade 12

Mckenzie Byler
MVP
Captain
Kiwanis Scholar
Ahlete

Hailey Warrick
Grade 12

Rebecca Ciavaria
Grade 12

Mckenzie Byler

Jessica Destefano

Emily Mulet

Taylor Caouette

Most Improved: Alex Prater
Captain & Coaches Award: Kaylee Shepherd
Teamwork Award & Defensive Player Award: Brooke Miller
Mental Attitude & Kiwanis Scholar Athlete, Jr: Emily Mulet
Offensive Player & Kiwanis Scholar Athlete, So: Taylor Caouette
Kiwanis Scholar Athlete, Fr: Lindsey Short

Brooke Miller

Lacee Mulcahey

Sports

Casey Looker

Jorge Pizana

Zach Abney

Hunter Rivera

Kyle Taylor

Diego Garcia

Travis Pickard

Baseball

Coach Hal Farmwald

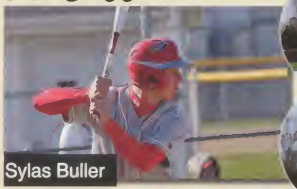
Sylas Buller

Hunter Rivera
Grade 12

Warren Kay
Teamwork Award
Captain
Spirit Award
Kiwanis Scholar
Athlete, Sr
All State Academic

Casey Looker
Grade 12

Diego Garcia
Captain

Zach Abney
Grade 12

Stat Board	GHS	OPP
Mishawaka	1	0
Fairfield	4	1
Elkhart Central	0	2
New Prairie	9	4
New Prairie	3	6
West Noble	14	2
Jimtown	2	5
Mishawaka Marian	1	8
Laport	0	2
Laport	2	5
Northridge	3	5
Warsaw	1	2
Plymouth	4	5
Elkhart Memorial	3	5
Concord	7	9
Wawasee	2	4
Northwood	1	6
Northridge	4	3
Warsaw	10	4
Westview	1	5
Memorial	1	2
Plymouth	8	6
Concord	2	9
Algola	4	9
Wawasee	12	2
Northwood	1	6
East Noble	4	1
S.B. Washington	11	1

Hunter Rivera

Warren Kay

MVP: Sylas Buller
Most Improved & Coaches Award Luke Harris
Mental Attitude & Outstanding Defense Award
Travis Pickard
Outstanding Offense Award Austin Henke
Outstanding Pitcher Award Jorge Pizana
Kiwanis Scholar Athlete, Jr: Austin Henke, So:
DJ Ambrose, Fr: Derek DeMeyer

Sylas Buller

Casey Looker

Jorge Pizana

Brittany Graber (12)
Kayci Troyer (9)

Kayci Troyer (9)

Emily Halley (11)

Miranda Kay (10)

Alison Peters (11)

Brittany Graber (12)

Leah Shetler (11)
Andrea Yeater (12)

Girls Tennis

"Anyone For Tennis?"
- Eric Clapton

STAT BOARD	GHS	OPP
S.B Adams	4	1
Bethany	5	0
Jimtown	4	1
Wawasee	5	0
Fremont	5	0
Lowell	4	1
Bremen	3	2
Northridge	2	3
Culver Academy	2	3
Northwood	3	2
Concord	2	3
West Noble	5	0
Plymouth	3	2
Elkhart Memorial	0	5
Fairfield	0	5
Warsaw	2	3
Elkhart Central	2	3

Leah Shetler

SENIORS

Brittany Graber
Grade 12

Andrea Yeater
Coaches Award
Captain
Kiwanis Scholar
Athlete

Kathrin Rzepka
Grade 12
German Exchange
Student

Emily Halley

MVP, Captain, & NLC All Conference: Ali Peters
Most Improved: Sarah Rush
Teamwork Award: Emily Haley
Mental Attitude Award: Leah Shetler
Kiwanis Scholar Athlete Award
Sr: Eli Metzler-Prieb, Mgr.
Jr: Emily Haley, Ali Peters, Jessica Johnston
So: Miranda Kay, Sadie Drescher, Amira Kupty
Fr: Annika Bontrager

Kayci Troyer

Alison Peters

Miranda Kay

Emily Halley

Austin Shaffer
MVP
Captain
NLC All
Conference

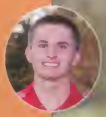

Paul Johnson
Mental Attitude
Driving Accuracy
Award

Kenneth Shields
Coaches Award

Burke Herr
Grade 12

Stephen Place
Kiwanis Scholar
Athlete

Tommy Palzcynski
Kiwanis Scholar
Athlete

Joel Moyer, 9

Paul Johnson, 12

Kenneth Shields, 12

Boys Golf

Alex Hartsough, 10

Stat Board:	GHS	Opp
Harrison Inv.	7th	9
Northridge& Fairfield	192	173/ 176
Lakeland, Elkhart,	175	175/
West Noble		175/ 175
Mishiawaka Marian& Elkhart	178	170/ 183
Lakeland Inv.	3rd	9
Central Noble	185	192
Homestead Inv.	13th	18
Wawasee& Northridge	168	161/ 166
Elkhart Memorial& Concord	174	166/ 168
Plymouth	179	169
Warsaw& Northwood	174	140/ 154
Final Record 5-10		
Conf. Record 0-7		

Kenneth Shields, 12

Golf Awards

Most Improved: Brooks Chupp
Teamwork Award: Alex Hartsough
Jackson Memorial Freshman/First year Award: Joel Moyer
Putting Accuracy Award: Alex Hartsough
Kiwanis Scholar Athlete:
Jr: Nate Gingerich
So: Alex Harsough
Fr: Brooks Chupp

Austin Shaffer, 12

Paul Johnson, 12

Joel Moyer, 9

Austin Shaffer, 12

Alex Hartsough, 10

Teams

Girls Cross Country

Row 1: Andrea Kline, Brenna Hockert, Adrienne Henke, Aracelia Marin, Stephanie Quiroz, Jasmin Brown, Keragan Garica
Row 2: Bethany Pollock, Rebbecca Ciayari, Beatirz Castillo, Janessa Katzer, Megan Graves, Jessica Wynn, Juni Schirch, Megan Short
Row 3: Head Coach Mike Wynn, Asst Coach Tara Sparks, Maria Mares, Oma Quintana, Tricia Place, Addie Picking, Maria Corbett, Amber Valderrama, Maria Gonzalez, Ellie Hathaway, Leslie Jarrett, Asst. Coach Dallan Troyer, Asst. Coach Jim Whittaker

Boys Cross Country

Row 1:Jacob Wiese, Shawn Graves, Joel Byler, Lane Graves, Marlow Alvarado, Dustin Otto, Christian Soto
Row 2: Jeremy Otto, Gustavo Cuatepotzo, Joshua Abbs, Jesus Castillo, Luke Kaufman, Nick Woodward, Gerardo Abad, Matthew Williams
Row 3: Head Coach Mike Wynn, Asst. Coach Tara Sparks, Ben Morrical, Adam Weeden, Stephen Place, Logan Schlabach, Austin Collins, Ben Ganger, Grant Simpson, James Buller, Asst. Coach Dallan Troyer, Asst. Coach Jim Whittaker

Girls Golf

Row 1: Heather Gladfelter, Kaitlyn Karnes, Rochelle Rock
Row 2: Head Coach Brock Rose, Katheryn Giddens, Teage Minier, Elizabeth Holbrook, Maddie Mathews, Morgan Leonard, Asst. Coach Jeff Karnes
Row 3: Emily Vanderveer, Samantha Taft, Asst. Coach Bruce Zimmerman, Gale Immel, Lauren Lehr

Boys Tennis

Row 1: Mgr. Ali Peters, Mgr. Emily Halley
Row 2: Ivan Ramirez, Zach Ganger, Jorge Hernandez- Walton, Matt Buncich, David Smucker
Row 3:Head Coach Daniel Love, Drew Hostetler, Andre Vetter, Sam Stegelmann, Adam Bratten, Eli Metzler-Prieb, Sylas Buller, Asst. Coach Scott Miller

Varsity Boys Soccer

Row 1: Geovanny Martinez, Richie Sleppy, Miguel Ruiz, Alex Salazar, Jona Yanez, Edson Trujillo, Hector Gallegos
Row 2: Ricardo Castillo, Nate Gingerich, Emmanuel Ortiz, Jonathan Martinez, Hector Torres, Michael Gonzalez, Eduardo Vela
Row 3: Asst. Coach Matt Bjorkland, Head Coach Viratham Mounsithiraj, Eddie Hernandez, Luis Salazar, Warren Kay, Louis Kissinger, Collin Erickson, Angel Gonzalez, Asst. Coach Joe Sabo, Asst. Coach Myron Bontreger

Varsity Girls Soccer

Row 1: Pricilla Gallegos, Miranda Kay, Jessica Oyer, Janeth Vela, Naomi Moreno, Marha Castillo, Amira Kupty
Row 2:Courtney Wengerd, Leah Shetler, Karina Flores, Maddie Birky, Gaby Romo, Jennifer Arellano, Gaby De Luna, Rachel Christner
Row 3: Anna Shetler, Asst. Coach Nate Duell, Asst Coach Joel Gonzalez, Head Coach Dan Graber, Asst. Coach Emily Kolbus, Asst. Coach Kari Wildman

Varsity Volleyball

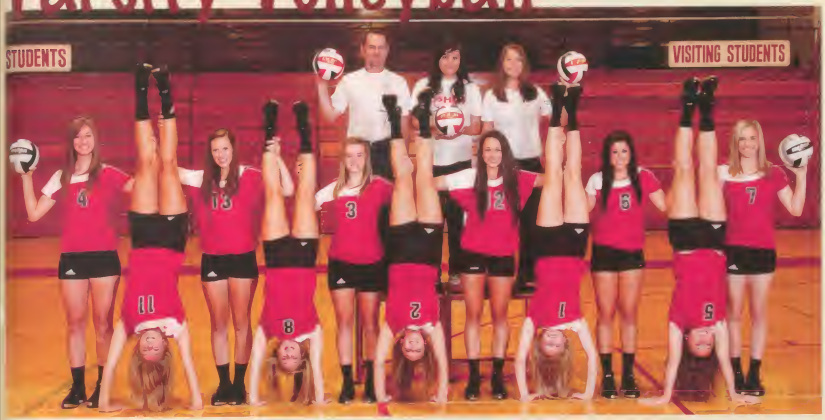

Front: Andrea Yeater, Kayci Troyer, Tierney Frey, Brittany Olson, Kayla Buckmaster, Emily Mullet, Madison Ortiz, Leah Kissinger, Makayla Holden, Jullie Jesse, Mckenzie Byler
Back:Asst. Coach Jude Barger, Mgr. Rubi Reyes, Head Coach Kera Maure

JV Volleyball

Row 1: MaKayla Shoup, Caitlin Alwine
Row 2: Amy Harris, Natalie Evans, Katya Hernandez
Row 3: Alayna Robnison, Jackie Reyes, Coach Nicole Robison, Coutney Troyer, Jenna Minier

JV Girls Soccer

Row 1:Yadira Cabrales, Jubilee Charles, Jasmine Diaz, Mari Salazar, Symphony Charles, Siara Rogers, Mgr. Daisy Topete
Row 2: Sadie Schlabach, Mariah Shively, Antonia Castillo, Miranda Shively, Sabrina Garcia, Monica Quezada, Juana Rodriguez
Row 3: Asst. Coach Emily Kolbus, Sadie Drescher, Olivia Wenger, Joleen Miller, Sarah Rush, Bryana Palomino, Joanna Leal, Coach Joel Gonzalez

JV Boys Soccer

Row 1: Brayan Cortez, Pablo Rangel, Angel Castillo, Tyler Born, Elijah Lederach, Christian Ramirez, Isaac Huerta,
Row 2: Joel McFadden, JT Plavchak, Jose Martinez, John Schrock-Shenk, Jesus DOminguez, Seth Kurtz, Jaime Castillo
Row 3: Coach Myron Bontreger, Coach Matt Bjorkland, Christian Ruiz, Tom Kauffman, Danii Chernikov, Alfredo Velasquez, Kyle Ramirez

Varsity Football

Row 1: Katie Bontrager, Pagie Harris, Ashley Butt, Hannah Powell, Lindsey Adkins, Lexy Abney, Jessica Metz, Mya Wiese, Shelby Downing, Clarrisa Slabaugh, Tori DeVries, Emily Yoder, Maddie Mathews, Coach Michelle Eckelbarger

Row 2: Coach Ashley Weaver, Morgan Leonard, Jade Marshall, Kiley Rogers, Kalin Meikle, Karine Palos, Michele Miller, Chaise Vaughn, Aquiel Yoder, Alex Prater, Lisa Radi, Maddy Abney, Alicia Cuzzocrea, Samara Leach, Laramie Edwards, Coach Karmen Bertsche

Row 3: Brandon Daniels, Diego Garcia, Ryan Ntende, Ron Callahan, Cory Bures, Caleb VanderReyden, Urai Axalco, Deangelo Ortiz, Daniel Deboni, Chunie Pung, Joshua Arroyo, Mgr. Zach Bontrager

Row 4: Zach Truex, Antonio Guerrero, Jordan Adkins, Tayler Cledenen, Warren Kay, Casey Looker, Zach Eldrigde, Ryan Steele, Clement Tuerlinckx, Isaias Faustino, Reade Carboneau, Zach Abney,

Row 5: Ty Jacobs, James Harris, Justin Klabusich, Hunter Hamsher, Dan Heim, Skylar Stevens, Kyle Taylor, Hayden Schmucker, Tyler Slagel, Alberto Velazquez, Robert Hoemig, Tad David

Row 6: Hans Singer, Russell Leach, Cole Beasy, Hunter Warrick, Cody Smith, Luke Harris, Travis Pickard, Jesse Good, Austin Miller, Cristian Barron. Austin Henke, Tyler Beas

Row 7: Brandon Fonseca, Adan Murillo, Jacob Pries, Josh Bustos, Carlos Duarte, Ryan Doyle, Sam Byler, Spencer Kolbus, Chase Gregory, Chase Goodman, Christian Macon, Austin Weirich

Row 8: Mgr. Ciara Guilfoos, Mgr. Crystal Salazar, Mgr. Nikkole Berkey, Trevor Weldy, Matt Unrue, Nic Vargas, Bryan Cruz, John Trenshaw, Evan Smith, George Palos, Jamie Graves

Row 9: Asst. Coach Mike Biller, Asst. Coach Dan Reiff, Asst. Coach Tim Koontz, Asst. Coach Brant Wilson, Asst. Coach Kevin Park, Head Coach Mike Cheviron, Asst. Coach Todd Kirkton, Asst. Coach Erik Wolfe, Asst. Coach Jim Pickard, Asst. Coach Brock Maust

Varsity Cheerleading

Front: Jess Metz, Shelby Downing, Lindsey Adkins, Lexy Abney, Mya Wiese
Back: Maddie Mathews, Emily Yoder, Paige Harris, Tori DeVries, Hannah Powell, Clarissa Slabaugh, Katie Bontrager, Ashley Butt

JV Cheerleading

Front: Alex Prater, Kalin Meikle, Kiley Rogers, Michele Miller, Lisa Radl, Samara Leach, Karina Palos,Chaise Vaughn
Back: Laramie Edwards, Morgan Leonard, Maddy Abney, Aquiel Yoder, Alicia Cuzzocrea, Kami Crockett, Jade Marshall

Girls Swim

Row 1: Miranda Shively, Mariah Shively, Gale Immel, Laramie Edwards, Katie Younghans, Jennifer Younghans, Natalie Hetler, Emily Yoder, Ester King
Row 2: Asst. Coach Rosabeth Koehn, Kathrin Rzepka, Melony Neff, Julie Jesse, Liz Chavarria, Rebecca Ciavari, Asst. Coach Betsy McEachern
Row 3: Head Coach Nate Duell, Alisha Dandino, Natalie Evans, Maddie Newell, Maggie Walters, Olivia Wenger, MacKenzie Bilbrey, Lynnsey James, Laura Olivo, Rachel Christner, Madison Ortiz, Mgr..., Asst. Coach Kevin Hite

Boys Swim

Row 1: Head Coach Nate Duell, Ryan Taylor, Farid Ramos, Alex Podgorski, Madison Ortiz, Mgr,...
Row 2: Asst. Coach Rosabeth Koehn, Daniel Swihart, Marco Resendiz, Ryan Long, Trevor Wood, Andre Buller, Sam Bowser, Victor Garica
Row 3: Kyle Butler, Jacob Wiese, Ian Duell, CJ Hanna, Philip Badzuh, Marcuz Guilfoos, Gabe Chenier, Alex Metcalfe, Clancy Short, Tyler James, Adam Bratten,TJ Longrace,Asst. Coach Betsy McEachern, Noah Shreiner, Tommy Palcyznski, Asst. Coach Kevin Hite

Boys Basketball

Row 1: Rigo Lopez, Mgr. Brandon Whitsit, Mgr. David Labitzke, Mgr. Tyler Anderson, Mgr.
Row 2: Hans Bontrager-Singer, Aaron Johnson, Josh Gill, Hunter Warrick, Sam Stegelmann, Louis Kissinger, Warren Kay
Row 3: Austin Henke, Jesse Good , Asst. Coach Shaun Hill, Asst. Coach Michael Wohlford, Head Coach Brain Bechtel, Asst. Coach Kris Davis, Asst. Coach Von Oxenrider, Cristian Barron,Issac Huerta

Girls Basketball

Row 1: Taylor Caouette, Yadira Cabrales, Brooke Miller, Zazil De La Vega, Aimee Swihart, Liana Yoder
Row 2: Jazzmin Anderson, Deja Felder, Alexa Ponce, Kayci Troyer, Haliey Warrick, Yesenia Montanez, Christina Gipson, Diamond Kelly, Isabella Torres, Mgr.
Row 3: Grant Kercher, Mgr., Asst. Coach Mandy Yoder, Asst. Coach Jack Beer, Head Coach Lenny Krebs, Asst. Coach Joe Wharton, Asst. Coach Matt Carpenter, Asst. Coach Kelly Whittaker, Tiffany Hyndman, Mgr.

JV Boys Basketball

Front: Chase Goodman, Deric Haynes, Trevor Weldy, Alex Hartsough, Robbie Baer, Alex Haney
Back: Jack Gingerich, Luis Michaus, Coach Shaun Hill, Coach Kris Davis, Isaac Huerta, D.J. Ambrose

JV Girls Basketball

Front:Katya Hernandez, Zazil De La Vega, Brooke Miller
Middle: Leslie Vanlandingham, Jessica DeStefano, Taylor Caouette, Alexa Ponce, Christina Gipson
Back: Head Coach Jack Beer, LaShira Burton, Kayci Troyer, Asst. Coach Mandy Yoder

Varisty Wrestling

Row 1: Tori Davidson Mgr, Shelby Huff Mgr, Amber Wood Mgr, Elizabeth Avitia Mgr, Amber Valderrama Mgr, Paige Sager Mgr, Jamie Johnson Mgr
Row 2: Asst. Coach Greg Mueller, Joshua Abbs, Josh Bustos, Scotty Huff, Nick Cox, Austin Maynard, Travis Hanna, Asst. Coach Matt Katzer
Row 3: Josiah Hernandez, Richie Sleppy, Travis Pickard, Ryan Ntende, Cyle Jaskolka
Row 4: Asst. Coach Todd Eby, Tyler Beasy, Kainan Black, John Trenshaw, Evan Smith, Hayden Schmucker, Juan Mares, Asst. Coach Scott Clabaugh
Row 5: Mitchell Watts, Brandon Daniels, Head Coach Jim Pickard, Zack Eldridge, Ramiro Hernandez

JV Wrestling

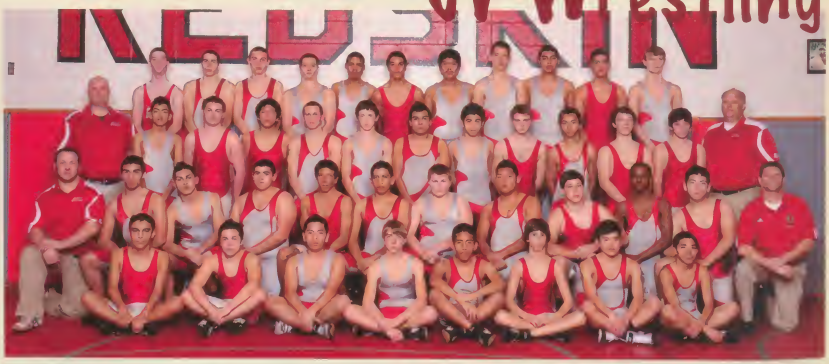

Row 1: Christian Soto, Esteban Portillo, Alex Delapaz, Joel Byler, Jose Ortiz, Jarorl Katzer, Matt Unrue, Jose FLores
Row 2: Coach Greg Mueller, Michael Isnogle, Jose Rodriguez, Albewrto Velazquez, Victor Flores, Luis Aparicio, Dustin Hoemig, Jonathan Alvarez, Brandon Fonseca, Mr. Wilcher, SAam Rodriguez, Coach Matt Katzer
Row 3: Coach Scott Claybaugh, Eduiardo Romo, Kyle Lasley, Daniel Ruvalcaba, Eric Morris, Gage Back, Everado Palos, Jose Ledezma, Greg Yoder, Jeremy Otto, Johnny Peebles, Jorge Campos, Coach Todd Eby
Row 4: Robert Huddleston, James Harris, Zack Whitaker, Jacob Marsee, Andrew Pillos, Jacob Isnogle, Alberto Avila, Clement Tuerlincx, Jesus Chavarria, Guillermo Rodriguez, Cameron Maynard

Girls Tennis

Row 1: Marissa Diaz, Katheryn Giddens, Sadie Schlabach, Jessica Johnston, Christina Chavarria, Annika Bontrager, Emily Halley, Amira Kupty, Kathrin Rzepka, Courtney Dobrzykowski
Row 2: Megan Ewing, Sadie Drescher, Sarah Rush, Ali Peters, Amy Harris, Andrea Yeater, Kayci Troyer, Lexi Dirmyer, Brittany Graber, Leah Shetler, Kathleen Morrical
Row 3: Head Coach Scott Miller, Mgr. Eli Metzler-Prieb, Miranda Kay, Kimberly Diaz, Anna Shetler, Stephanie Hernandez, Ashley DeMeyer, Mgr. Derick Hostetler, Mgr. Esther Lederach, Asst. Coach Daniel Love

Boys Track

Row 1: Mgr. Kalin Meikle, Mgr. Caroline Warner, Mgr. Kristen Schlamersdorf, Mgr. Crystal Salazar
Row 2: Christopher Keaton, Jordan Adkins, Ron Callahan, Cory Bures, Rolando Alcaraz, Jesus Castillo, Louis Kissinger, Ryan Steele, Reade Carboneau, Brandon Daniels, Daniel Deboni, Zack Eldridge, Deanglo Snipes-Ortiz
Row 3: Robert Huddleston, Troy Wiktorowski, Joel DeVries, Logan Schlabach, David Isaula, Cristian Barron, Gustavo Cuatepotzo, Luke Kaufmanm, Josh Abbs, Alfonso Torres, Miguel Coronado, Valentin Calvillo
Row 4: Mitchell Watts, Josh Bustos, Cyle Jaskolka, Mykal Kauffman, Dan Suriano, Evan Smith, Austin Weirich, Diego Chacon, Brodie Bender, James Harris, Irvin Paz, John Schrock-Shenk, Antonio Ruiz
Row 5: Quentin Steffen, Jon Hill, Jonathan Gonzalez, Joey Rockwood, Andrew Pillow, Christian Soto, Carlos Duarte-Contreras, Sam Byler, Tyler Anderson, Jamie Graves, Ricardo Castillo, Christian Rosas
Row 6: Trevor Burns, Reid Zimmerman, Robert Leon, Nick Gerber, Jorge Campos, Ian Duell, Brandon Roque, Jonathan Juarez, Pablo Corral, Miguel Ruiz, Luis Garcia, Jacob Wiese, Abram Schwinn
Row 7: Dakota Lewallen, Nick Woodward, Jersay Mondragon, Langston Wenger, Quinten Holley, Abe Medellin, Jacob Isnogle, Gerardo Abad, Hector Aguero, Samuel Rodriguez, Jose Ortiz, Grant Simpson
Row 8: Johnathon Stutsman, Lance Swartzentruber, Kyle Ranirez, John Plavchak, Christian Ruiz, TJ Longacre, Jaime Castillo, Alex Wiederman, Gabe Soriano
Row 9: Asst. Coach Dan Reiff, Head Coach Brock Maust, Asst. Coach Kyle Laker, Asst. Coach Mike Wynn

Varsity Softball

Row 1: Brittany Jones, Christina Gipson, Hailey Warrick, Mckenzie Byler, Autumn Waddle, Alex Prater, Emily Mullet
Row 2: Head Coach Cassie McCornack, Brittany Davis, Lacee Mulcahey, Kaylee Shepherd, Mgr. Ciara Guilfoos, Jessica DeStefano, Briana Castaneda, Taylor Caouette, Asst. Coach Randy Bender

Varsity Baseball

Row 1: Mgr. Devin Kauffman, Mgr. Tali Navarro, Mgr. Grant Kercher, Mgr. Shelby Downing, Mgr. Austin Reith, Mgr. Addie Picking
Row 2: Justin Klabusich, Hunter Rivera, Sylas Buller, Tyler Slagel, Jake Jesse, Deric Haynes, Luke Harris, Casey Looker, Jorge Pizana
Row 3: Asst. Coach Tracy Farmwald, Jacob Marsee, Austin Henke, Warren Kay, Head Coach Hal Farmwald, Kyle Taylor, Diego Garcia, Travis Pickard, Asst. Coach Justin Grubbs

JV Softball

Row 1: Ali Nemeth, Payton Walter, Morgan Vanover, Mallory Payne, Caitlin Alwine, Lindsey Short
Row 2: Coach Joel Holder, Isabela Torres, Jordan Stotts, Autumn Baird, Rebecca Ciavari, Jessica Axalco, Coach Matt Armbruster

JV Baseball

Row 1: Cole Beasy, Garrett Miller, Cody Smith, Charles Almy, John Trenshaw
Row 2: Adam Pearson, Deric Haynes, Trevor Weldy, Aaron Scamehorn, Bryce Macon, Chase Gregory
Row 3: Coach Bob Warstler, Derek DeMeyer, Jack Gingerich, DJ Ambrose, Mgr. Marcus Guilfoos

Freshman Girls Basketball

Front: Marisela Salazar, Sonia Velazquez, Juana Hernandez, Brianna Yoder, Alexis Stevens
Middle: Naya Hubbert, Cassie Sessa, Raquel Garcia, Macie Miller
Back: Jazzmin Anderson Mgr, Ali Nemeth, Jasmyn Brown, Allena Odum, Head Coach Joe Wharton

Freshman Boys Basketball

Row 1: Elisha Terry Mgr, Kyle Detwiler Mgr
Row 2: Ollie Nafzinger, Michael Chupp, Lance Swartzentruber, Austin Woolett, Quinten Holley, Alex Wiederman, Seth Kurtz
Row 3: Zach Troyer, Tyler Born, Chris Rosa, Coach Van Oxenrider, Austin Ratliff, Brady Coblentz, Elijah Lederach

Freshman Football

Row 1: Sandy Aldana, Jackie Ramirez, Kristal Garcia, Kathy Mendoza, Catie Hoover, Lauren Lehr
Row 2: Quentin Steffen, Jorge Campos, Alejandro Botello, Victor Flores, Josh Baker, Sam Bowser, Gabriel Soriano, Jersay Mondragon
Row 3: Shannon Troyer, Cody O'Dell, Gabriel Quezada, Debionne Harris, Daniel Behan-Morillo, Enrique Solis, Jacob Lietzan, Abe Medellin
Row 4: Jesus Chavarria, Marcuz Guilfoos, Jack Gingerich, Austin Roose, Jacob Isnogle, Alec Unrue, Logan Cross, Jonathan Hill
Row 5: Quinten Holley, Langston Wenger, Brooks Chupp, Nick Gerber, Alex Wierderman, Jon Bailey, Derek DeMeyer, Adam Pearson, DeQuavias Thomas
Row 6: Asst. Coach Jim Pickard, Head Coach Mike Biller, Asst. Coach Brock Maust

Girls Track

Row 1: Brenna Hockert, Maria Lopez, Angelica Chavez, Gale Immel, Karla Lujan, Bianca Sanchez, Ariana Contreras, Diana Olvera, Maria Perez, Casandra Sandoval, Katherine Jaime, Miranda Shively, Jocelin Sanchez, Symphony Charles, Briana Clawson, Jubilee Charles, Viri Macias, Stephanie Quiroz
Row 2: Aura Latisnere, Jennifer Esparaza, Cristina Reyes, Dana Folker, Clarissa Slabaugh, Jennifer Arellano, Katya Hernandez, Liana Yoder, Ariel Velazques, Adrienne Henke, Andrea Kline, Beatriz Castillo, Rosaura Rodriguez, Valeria Ayala, Mariah Shively, Alondra Baltazar, Salma Torres, Jasmine Diaz, Kristal Garica, Marisol Moreno, Lizeth Perez
Row 3: Asst. Coach Rachael Baker, Sophie Wenz, Natelie Hetler, Pamela Studebaker, Salma Torrejon, Mya Wiese, Jio Song, Jasmyn Brown, Vanessa Castaneda, Maria Flores, Joanna Leal, Diana Ortega, Kristen Whitford, Jessica Graves, Natalia Chavez, Jamie Johnson, Pricilla Gallegos, Gaby De Luna, Marisela Salazar, Edith Gonzalez, Fabiola Abarca, Asst. Coach Chris DeBois, Asst. Coach Jesse Vasquez
Row 4: Head Coach Dallan Troyer, Daniella Rodriguez, Tricia Place, Jenna Minier, Jimema Martinez, Emma Torres, Karla Corral, Kristen Hansen, Sandra Camarillo, Jasmine White, Lauren Stutzman, Maria Corbett, Geovanna Juarez, Perla Lozano, Morgan Walker, Leah Kissinger, Juni Schrich, Julie Jesse, Bethany Pollock, Natalie Evans, Keanah Alcala, Jessica Davila, Ellie Hathaway, Tayana Moore

Boys Golf

Row 1: Joel Moyer, Brooks Chupp, Alex Hartsough, Michael Chupp, Austin Stieglitz, Jacob Pries, Spencer Brown
Row 2: Asst. Coach Brock Rose, Nathan Gingerich, Burke Herr, Austin Shaffer, Tommy Palczynski, Kenneth Shields, Paul Johnson, Stephen Place, Head Coach Brent Randall

Stay in Bounds

Stay in Bounds is an organization where, a group of student athletes, help to promote sportsmanship in kid's athletics. Stay in Bounds follows the RICHER principle; it emphasizes the values of Respect, Integerity, Caring, Harmony, Excellence, and Responsibility.

Once a month groups of junior and senior athletes meet to develop their lesson plan as well as talk about what they are going to do with the students. That following week the students will make their way to a fourth grade classroom to talk about one of the RICHER words. Twenty-three seniors and twenty-five juniors were a part of the program during the past school year. The Stay in Bounds program, directed by Larry Kissinger, has been in affect at Goshen High School for seven years.

Lexy Avery

Lexy,
Our last little girl - a senior in high school. You were the baby in our family for so long and generally endings are sad, but you have always been such a joy. You cried less, had more patience, wore hand-me-downs, and never in your life did anything "first." You are the one we held onto to so tightly for you are the link with the past giving a reason for tomorrow. You will always be " the baby" no matter how old you get. You are the culmination. You make us proud each day.We love your kindness, energy and your heart. Congratulations!
Love,
Dad, Mom, Lindsay, Jacey & Brady

Lindsey Achre

You finally did it Linds, Congratulations! We're so proud of you and your accomplishments. You have grown up so fast. Your bright smile and humor has brought much happiness and joy to our family. You have been an over-achiever; so stay strong, never stop dreaming -the skys the limit! May God bless and watch over you through your college days and beyond. Continue to make us proud!
We love you,
Mom, Dad, Katara & D.J.

Adam Gehlhausen

You are truely a miracle from God. We almost lost you the first couple of months of your precious life and we knew God had a special plan for you. He has brought you through many good times as well as hard times. Watching you grow through these experiences has been amazing! You have given us much joy, laughter, and love. You are growing into a strong young man, full of life and adventure, and we admire your courage. Keep God in your heart and close by and he will give you the desires of your heart. We are here to support your dreams, efforts and ambitions. Be confident and believe in yourself. We love you deeply and you have made us proud to be your parents! Prov. 22:6-Train up a child in the way he should go and when he is old, he will not turn from it.
Love,
Mom, Dad, Jodi, Dana, & Kelli

Karla Corral

I want to thank all of the teachers I've had throughout my high school years. Thank you for all the support. Also thanks to all the coaches (Coach Troyer, Coach Maust, Coach Reiff, Coach Vazquez, and Coach JJ). You all have motivated me to become a stronger athlete. Through all the love, and support, I have become a better person and a hope for a better future.
- Karla

Austin Collins

Dear Austin,
Having you come into our lives has been one of the greatest gifts we could have ever imagined. We knew you'd grow into a remarkable young man, but we never could have dreamed just how wonderful you would become. On whatever road life takes you, may it be filled with joy and happiness. We love you and are so proud.

- Mom, Dad & Parker

BRANDON DANIELS

Brandon-

Do you remember when you were in the first grade and all you would talk about was how you wanted to play football for the Goshen Redskins?... Well, now that senior has fulfilled his childhood dream. With that intuition and determination it shows us that you have the heart and courage to accomplish all of your future goals and dreams. Always remember that we love you, and that we are so proud of you and your hard work.

Love and prayers,
Mom & Dad

Isaiah 40:29-31

Nick Dandino

Dear Nick,

We are so proud of the man you are becoming. Always remember that life is like riding trails- curves, bumps, rough spots, easy spots and always changing, but most importantly scenic- so stop and enjoy the views and don't just speed through it. God loves you and so do we!

Love,
Mom, Dad & Alisha

Zack Eldridge

Dear Zack,

We have been so blessed to have you in our lives! We are proud of the man you have become. Stay true to yourself and always lean on your Heavenly Father. We love you more than you will ever know!

Love,
Mom, Dad & Abbi

Zach Fisher

I am so proud of the young man you have become! Good luck in whatever you do or wherever you go.
I love you always & forever
Mom and Aaron

Andrea,
Set your goals high, because we know that whatever you want to achieve, you will. We are proud to call you our daughter. God bless you.
Love,
Mom, Dad & Jeff

You will always be my bestfriend, ginger cakes.
Love,
Felicia

Andrea Grossman

Mirya,
You were a very pretty little girl and have grown into a beautiful woman. I am so proud of you. I know you will accomplish your dream,so keep dreaming.

Love you always,
Mom

Mirya Holley

Makayla Holden

Makayla,
It has been a joy watching you develop into the amazing young woman that you are. We look forward to watching you as you continue on life's journey of college, career, and family.
Love,
Mom & Dad

Cassie Hose

Brittany Johnson

Brittany-
"Every great dream begins with a dreamer. Always remember, you have within you the Strength, the Patience, and the Passion to reach for the stars to change the world." Harriet Tubman

I am so proud of you! You are turely a blessing to me and my hope is that you never forget you can achieve ANYTHING you set your mind to. The world is calling for your greatness... So now the journey begins. Keep your head up and always be moving forward!
Love,
Mom

Janessa,
We are so blessed to have you as our daughter. It has been an exciting journey with you from childhood to the special young woman you are becoming. We are proud of you and all you have accomplished. There are so many memories we will cherish and look forward to supporting you in your next steps. You have always been ready for new adventures and not afraid to try. Remember to keep your faith grounded in Jesus and then you can fly. Jer 29:11
We love you!
-Dad, Mom, Jaron and grandma Jan

Janessa Katzer

Millie Kelly

We are so proud of you & all that you have accomplished. Keep shining!!

Love you Millie,
Mommy, Champs & Charles

Congratulations Tyler!
Our family was blessed with a miracle 18 years ago. Life has definitely thrown some curve balls, but you chose to be a survior not a victim. I couldn't be more proud to be your mother and the strong, handsome, young man you have become. May you always remember to keep God first and he will continue to guide your path. Don't forget- Run FOREST Run!!!
Love you so much,
Mom, Kevin, Whitney, Daniel, and Brodie

Tyler Keaton

WE have had such a great time. I love you all so much, I will miss you terribly and I will expect you to visit or text often.... Mama

May the road rise to meet you
May the wind be always at your back
May the sun shine warm upon your face.
And until we meet again...
May God hold you in the palm of His hand.
Irish Blessing

Ashley Kreiner · Kaylan Karnes · Ethan Kaufman · Jacob Kelly · Seth Koble · Kimberly Lander · Tyler Keaton · Danielle Leazer · Warren Kay · Diamond Kelly

Dani Leazer

Congratulations to my little princess. As I replay the years over in my head I miss the days of when you were getting off the Kindergarten bus, so happy, running towards the front door. I don't miss the pre-teen years, all the drama and emotions that came with it. However, im thankful for how close we are today. You grew up way too fast it makes my heart ache, but i am very proud of you and who you have become. You have an extremely bright future ahead of you and I look foward to watching you continue to grow and walk through the joys of life. Stay focused and remember that your happiness is very important. As you move to the next stages of your magnificent life keep in mind that you have a grateful family that loves you dearly and we will always be here for you. Don't ever forget that no matter how big you get, you will always be our little girl.

- Love always,
Mom & Dad

Seth Koble

Dear Seth,
Little did we know how much our lives would be enriched when you were born. Your sense of humor and creative spirit have brought an abundance of joy into our home. We are proud of the young man you have become. Always remember to " Listen for God's voice in everything you do and everywhere you go; He's the one that will keep you on track." (Proverbs 3:6) We love you !

Mom & Dad

Kelly,

Congratulations- finally right? May God continue to guide you and bless you in your journey through life. Keep up the good work.
We love you,
Mom, Dad, Lauren & Kevin

Kelly Plug

Ashlyn Rose,
Most people don't believe us, but you were supporting your own head from the very first day that you were born, which gave us a glimpse into your future. You were the first child, first grandchild; there were so many firsts with you. You set the precedent and you paved the way for siblings and cousins. You were a great kid who has grown into a clever and capable woman. We are proud of all your accomplishments and look forward to watching you experience many more firsts as you enjoy all life has to offer.

DFTBA and Love,
Mom and Dad

Ashlyn Marshall

Stephen,
We are so proud of your academic and athletic achievements and are excited to see what lies ahead for you!

God Bless you,
Mom & Dad and Tricia and your extensive extended family!

Stephen Place

Dear Andrew,
You have brought rhythm and music to our lives! We have loved the music that has filled our house over the years. And fortunately, the sounds just got better and better as the years went on! We wish you the very best of all that life has to offer as you begin a new phase of your life.
Our love and God's blessings,
Mom and Dad

Andrew Martin

Jessica Rodriguez

You have been a blessing to have and a big help. I hope your dreams come true and that you achieve the goals that you have set for yourself. By having faith, effort, and dedication you will see it happen.
With Love,
Mom & Dad

Megan Shaeira

Megan,
We have been blessed immeasurably by your presence in our lives. You truly are as beautiful on the inside as you are on the outside. We can't wait to share with you the next exciting chapter of your life.The best is yet to come. May you always feel our love surrounding you and God's presence. Thanks for the wonderful memories. xo
Love,
Mom, Dad, and Nick

Kaila Wunich

In what seems like a blink of an eye, you've gone from being a little tom boy, washing the car naked in your pink high tops, to what you are now - a beautiful young woman. I am so proud to be your mom. Stay true to yourself and you will be successful in all you do.
Love,
Mom

Brandy,
You were only with us for a short time, but I got to watch you grow into a strong woman and a wonderful mother. I am so proud of you.
Love you,
Melisa

Brandy Sells

Dani,
We are so proud of all you have become. With God and faith you can achieve anything you want to accomplish in life. Live life to the fullest and enjoy everyday. We love you and wish you the best!
Love,
Mom, Dad, Maria,
& " Ape "

Dani Weaver

Alicia Yoder

Alicia,
Its hard to believe this time has come. I have watched you grow from my little girl into an amazing young woman. Follow your heart, believe in yourself, and you will go far. Thank you for all the joy you have brought to our lives.
Love you cupcake,
Dad & Kayla

Andrea,
You are such a blessing to our family. As the youngest you had to " roll with the punches" a lot! However it has made you strong, determinded and able to overcome any obstacle in your life. I am so proud of how kind you are. Your future is full of amazing experiences and i can't wait to see what you will accomplish. God will guide you and be by your side every step of the way. I truely love you more than I can say.
- Mom

Andrea Yeater

Britney Hussey

Our Dearest Britney--
Thank you for all of the happiness and friendship you have brought to all of us. You seem to take over the leadership position and help us with anything we may be in need of. From when you were little, setting your dolls in a semi-circle, sitting in a chair and reading books to them (before you could read), and showing them the pictures and teaching them math on the dry erase board, you have always wanted to help others. When your grandparents aged, you just took control and said, "that's o.k.," and were there for them, and never embarrassed.
We love you Brittney. You have shown all of us what compassion really is. Congrats on completing high school on a high note, and we know you will be successful in nursing, as you care for others as you have for us.

Love,
Dad, Mom, Tasha, Michael, Ethan, & Madison
Thanks Baby!

GOSHEN PUBLIC LIBRARY
601 South 5th Street
Goshen, IN 46526-3994
574-533-9531

IU Health Goshen congratulates
the Goshen High School class of 2012.

THE STRENGTH IT TAKES.

It's the strength it takes to ease your mind, lessen your pain and deliver exceptional care. To know that as a community, we've got your back, and never give up.

www.iuhealth.org/goshen

IU HEALTH

Goshen Hospital

Dutch Maid Bakery
508 Lincoln Ave.
574-533-1940
Marilee Nixon, Owner
GHS Graduate

WHOLESALE DELIVERY AVAILIBLE

Cakes for all Ocassions!

Dutch Maid Bakery
Goshen, Indiana

Dutch Maid for the Best Made

Business Ads

Woldruff's

FOOTWEAR & APPAREL

129 S. Main Street
Goshen, Indiana
574-534-5088
www.woldruffsfootwear.com

KEEN

NAOT

TRIBAL®

UGG australia

Come in for a great fitting pair of shoes. We also carry women's apparel & accessories such as Brighton & Vera Bradley.

MERRELL

Vera Bradley

Austin Roose and Christian Macon

Annabelle Magallanes

Makayla Holden and Caroline Warner

Elkhart County's
Hometown Bank

FIRST STATE *Bank*

HOMETOWN VALUES.

Middlebury
111 S. Main
574.825.2166

Elkhart
1515 Cobblestone Blvd.
574.266.2888

Goshen
1820 Greencroft Blvd.
574.533.8459

Goshen
201 N. Main
574.533.8277

Elkhart
200 NIBCO Parkway
574.295.3949

Mishawaka
4101 Edison Lake Parkway
574.807.8256

www.FSBmiddlebury.com

Member FDIC

e-student checking

Designed for your active and busy lifestyle, the e-student checking account at 1st Source is designed to be paperless. It's all online 24/7, so it is quick and easy to stay connected.

- e-statements
- no minimum balance
- alerts by e-mail or text
- one free overdraft refund
- ATM or debit card
- no monthly fee
- ATM fee reimbursement (five per month, $20 max.)

1st Source Bank

101 South Main Street
533-7570
1stsource.com

Member FDIC

the nut shoppe

The Nut Shoppe
204 S. Main Street
Goshen

574-534-2828
Hand dipped chocolates

The Best Coffee !

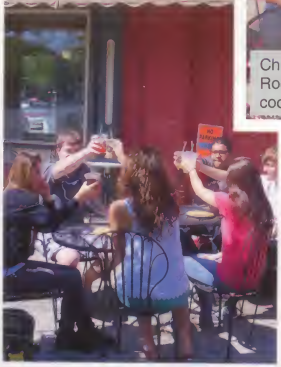

Christian Macon and Austin Roose share a big monster cookie from The Brew

... a coffee
and
gathering place ...

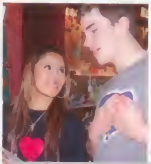

JulianaVazquez and Jacob Williams

JUDD DENTISTRY
DR. SAMUEL T. JUDD
210 PRINGLE DRIVE
GOSHEN, IN 46526
574-533-7621
CONGRATULATIONS SENIORS !

Yearbook class enjoys the end of the year celebration at IL Forno; enjoying the BEST pizza in town.

IL FORNO
ITALIAN RESTAURANT
Dine In or Carry Out
Daily Specials!
127 S. Main in Goshen
537-1601
Mon - Sat.
11-2 & 5-9
Owners:
Mario & Carrie Garber

FROM OUR GRADS TO YOURS: CONGRATULATIONS SENIORS!

GOSHEN COLLEGE

Check us out at www.goshen.edu.

A
Abad, Lilibeth 74, 185
Abaca, Lambert 128
Abbot [illegible], Noah 36, 38
Abed, Josh 7, 14, 16, 18, 126, 174, 184, 185
Abegore, Lucan 82
Abney, Hunter 32, 82
Abney, Levi 5, 7, 10, 52, 148, 179, 180, 182
Abney, Madison 5, 43, 80, 82, 109, 122, 179, 180
Abney, Zachery 10, 52, 124, 127, 168, 179
Abreder, Dylan 82
Adams, Ashlie 56
Adams, Brittany 52
Adams, Dredda 82
Adams, Elan 56
Adams, Sarah 16, 68, 93
Adkins, Jordan 4, 52, 127, 162, 163, 179, 185
Adkins, Kimberly 2, 4, 5, 6, 7, 11, 27, 49, 50, 52, 107, 108, 113, 123, 148, 179, 180, 192
Adkins, Mckayla 43, 48, 56
Aguero, Hector 42, 82, 185
Aguilar, Camilo 82
Aguilar, Esteban 14, 16, 49, 124, 125
Aguilar, Elan 56
Aiken, Quinn 82
Albrecht, Kasey 7, 52
Alcala, Ramon 106, 190
Alcaraz, Bolivar 56
Alcaraz, Rolando 52 (13, 125, 162, 163, 185)
Altana, Santo 94, 95, 189
Anderson, Anne 95
Asfaro Castaneda, Jose 52
Astorga, Luis 82
Atmy, Charlie 22, 82
Augusto, Dana 82
Averdade, Trevor 95
Avarado, Cesar 82
Avarado, Ivon 95
Avarado, Marlon 68, 174
Alvarez, Jonathan 82, 184
Alvino, [illegible] 95, [illegible] 189
Ambrosio, David 48, 82, 183, 187
Amstutz, Liam 4, 39, 40, 52, 120
Anderson, Ashley 18, 95, 52
Anderson, Jazmin 6, 95, 152
Anderson, Tyler 22, 32, 82, 182, 183
Animashaun, Bomi 52
Anekon, Lance 3, 5, 40, 49, 52, 114
Anksorn, Blake 95
Anerom, Megan 40, 49, 52, 127
Aparicio [illegible] 161, 184
Archer, Zachary 95
Arellano, Jennifer 68, 161, 138, 139, 170, 190
Arevalo, Milton 52, 130
Argueta, Angel 52
Arizaga, Ruben 94
Arndt, Cody 42, 52, 126, 130, 131
Arnold, Elizabeth 42, 48, 52, 84, 124, 147
Arredondo, Lissandro 68
Arrieta, Roxanna 52, 78, 130
Arroy, Josiah 10, 37, [illegible] 130, [illegible] 170
Arter, Ethan 3, 130
Arter, Jared 68
Arter, Nolan 42, 52
Avalos, Mauricio 52
Avila, Alberto 95, 184
Avila, Cecilia 95
Avitia, Elizabeth 68, 184
Axalet, Jessica 82, 187
Ayala, Cesar 52, 187, 179
Ayala, Valeria 45, 82, 190
B
Back, Gabriel 184
Badill [illegible], Tim 52
Badzell, Philip 41, 48, 95, 188
Bae, Emily 56
Bahr, Robert 82, 183
Baiena, Jorge 82
Bailey, Evan 52
Bailey, Jonathan 95, 190
Bailey, Marcelino 52
Banister, Jordan 68, 95
Baird, Ai'lum 42, 82, 187
Baker, Bradley 82
Baker, Brandon 68
Baker, Joshua 95, 189
Baltazar, Alonzo 95, 190
Baltazar, Ivan 52
Barajas, Diego 52, 120
Bargebill, Carissa 52, 68
Barringer, Kathryn 82
Barrios, Jose 95
Barrios, Miguel 95
Barron, Cristian 68, 113, 124, 174, 179, 182, 185
Barton, Alexis 40, 41, 82, 109
Bax, Lina 82, 93
Beadle, Susan 68
Beall, Kearstin 1, 30, 43, 68, 107
Beard, Daniele 48, 95
Beasy, Cole 32, 68, 179, 187
Beasy, Tyler 68, 1, 9, 184
Beckett, Brian 9, 31
Beck, Austin 32, 40, 43, 130
Beck, Caitlin 42, 188
Beer, Tiffany 43, 95
Behan Murillo, Jose 39, 95, 189
Bell, Daneesha 82
Bell, Janiyah 18, 89, 56
Bender, Brooke 68, 184
Bender, Bryce 95
Benitez, Angelica 39, 82
Berg, Justin 95
Bergan, Yeremiah 82
Berger, Michael 68
Berger-Turner, Ashley 39, 95
Berkey, Nakcoy 83, 189
Bernardez, Sergio 41, 48, 83, 95
Bernal, Jesus 83
Bernard, Crystal 52
Bestler, Chase 10, 41, 52, 126, 208
Beyer, Jamie 68
Bibel, Jack 68
Biebel, Mackenzie 12, 68, 83, 130, 180
Birdsall, Alesha 83
Birky, Madelyn 40, 42, 49, 68, 148, 180, 189, 190
Bissell, Kendall 43, 52, 131
Bertha, Curtis 68
Bishop, Braden 52, 95, 130
Bisher, Anthony 127
Bizarro Aguilar, Ana 68
Black, Kaisnen 41, 83, 108, 184
Blair Kuhn, Kimberly 43, 83
Blank Kuhn, Mercedes 13, 130
Blaue, Diana 24, 33, 110, 128, 130
Blankenhagen, Courtney 83
Bloom, Brianna 6, 12, 20, 42, 46, 60, 68, 108, 109, 185
Boston, Jessicah
Bontrager, Angela 30, 39, 48, 95, 185
Bontrager, Brianna 7
Bontrager, Chase 39, 40, 67, 68
Bontrager, Jim 49, 66, 68, 79, 107, 116, 208
Bontrager, Leslie 68
Bontrager, Kaitlyn 1, 4, 26, 67, 68, 83, 148, 149, 154, 179, 180
Bontrager, Latisha 68
Bontrager, Sierra 83
Bontrager, Zachary 13, 114, 128, 189
Bontrager, Zoey 42, 68
Bontrager-Singer, Hans 108, 154
Bontrager-Singer, Hans 4, 6, 7, 10, 26, 49, 66, 69, 113, 124, 179, 182
Boyd, Corey 40, 83, 108
Boyd, Tyler 7, 188
Boyd, Alejandro 95, 189
Bowman, Chase 83
Bowman, Kaylee 95, 181, 189
Boyer, Blake 83
Braxton, Adam 49, 69, 144, 145, 176, 181
Braun, Darrick 9, 44, 83
Brenneman, Kyrie 16, 41
Brennaman, Quinn 22, 39, 83
Brewer, Kaylan 3, 4, 95, 174, 190
Brown, Philip 55, 53
Brown, Spencer 39, 83, 190
Brubaker, Cassandra 83
Brubaker, Mariah 39, 44, 69
Bryan, Michael 95
Buckmaster, Brittany 43, 94, 95
Buckmaster, Kayla 40, 51, 83, 147, 177
Bueno, Alejandro 95
Bueno, Carlos 95
Bueno, Tino 83
Bueno, Marlon
Bullock, Brandon 95, 181
Bullis, James 94, 96, 174
Butler, Stan 69, 83, 145, 169, 176, 186
Bunch, Matthew 36, 38, 124, 144, 145, 175
Bunger, Abbie 49, 53
Bunger, Austin 18, 19, 96
Burcham, Cheyenne 83
Burns, Cory 1, 50, 53, 110, 123, 169, 179, 185
Burgos, Esther 44, 96
Burns, Hannah 96
Burton, Laura 48
Burton, Laura C.N. 183
Bush, Ty 53, 107, 183
Buss, Tyler 39, 40, 53, 131
Buxton, Josh 14, 40, 48, 80, 83, 108, 160, 170, 184, 185
Butler, Cody 69
Butler, Hallie 69
Butler, Kyle 69, 119, 181
Butler, Salem 1, 2, 69, 111, 123
Butt, Ashley 40, 69, 149, 179, 180
Buttermore, Alaina 96
Byler, Dale 43, 48, 94, 96, 174, 184
Byler, Mckenzie 7, 16, 49, 51, 124, 131, 132, 146, 147, 167, 177, 186
Byles, Samuel 83, 179, 183
C
Cabrales, Brian 69
Cabrales, Vanessa 48, 96, 130, 173, 178, 182
Calder, Jacob 124, 83
Caldwell, Dallas 69
Calhoun, Gene 5, 28, 53, 49, 51, 53, 124, 131
Calderon, Jennifer 22, 39, 83
Callahan, Ronald 3, 16, 53, 108, 124, 127, 163, 179, 185
Callihan, Kelly 21, 22, 69
Calvillo, Valentin 31, 83, 185
Camacho, Chris 83
Camarillo, Sandra 48, 83, 165, 190
Cambell, Lorenzo
Camilo, Stephanie 48, 96
Campagna, Anthony 1, 46, 66, 69, 107, 109, 116, 118, 119
Campbell, Brianna 94, 96
Campos, Abel 83
Campos, Jorge 41, 96, 184, 189
Campos, Lysnea 128
Caouette, Taylor 48, 80, 83, 106, 113, 167, 182, 183, 186
Carbonell, Reade 16, 53, 124, 130, 131, 162, 163, 179, 186
Cardenas, Leticia 69
Cardenas, Juan 41, 83
Carmona, Brianna 21, 40, 80, 84
Carranza, Emiliano 53
Carrion, Omar 96
Carrillo, Adriana 53
Carrillo, Damari 96, 111
Casillas, Yessica 43, 69, 111
Castaneda, Briana 53, 167, 186
Castaneda, Hector 82
Castaneda, Vanessa 69, 111, 190
Castillo Arreola, Brenda
Castillo, Andy 96, 178
Castillo, Mario
Castillo, Anthony 96
Castillo, Antonia 84, 190, 188
Castillo, Jaime 96, 178, 181
Castillo, Jesus 13, 126, 137, 161, 174, 186
Castillo, Juan 69, 126
Castillo, Martha 84, 118, 139, 170
Castillo, Ricardo 84, 176, 181
Castillo, Selena 39, 84
Castillo, Yessica 96
Castro, Andres 96
Castro, Juan 84
Cathin, Morgan 42, 48, 96
Cazares, Alexandro 39, 40, 44, 4, 49, 54, 130
Cazares, Eduardo 84
Cervantes, Juan 10, 14, 54, 126
Chacon-Reina, Diego 69, 186
Chapin, Tiffany 84
Chapin, Zach 39, 96
Charles, Anthony 54
Charles, Juliet 43, 96, 131, 139, 178, 190
Charles, Symphony 14, 43, 69, 121, 139, 178, 190
Chavarria Gutierrez, Dayra 54
Chavarria, Christian 43, 96, 184
Chavarria, Jesus 96, 184, 189
Chavarria, Lizbeth 31, 49, 54, 69, 128, 177, 181
Chavez, Angelica 42, 54, 128, 161, 190
Chavez, Natasha 41, 96, 190
Chandler, Gabriel 84, 181
Chipman, Daniel 84, 139
Chrisinovna, Yelizavita 96, 181
Christiot, Tyler 84
Christie, Micah 84, 46, 96
Christion, Mikey
Chrisino, Eelix 54
Chrouleter, Sammy 5, 120
Christner Bachin 40, 42, 49, 67, 69, 93, 100, 126, 131, 139, 167, 178, 181
Chupp, Adam 30, 54, 130, 192
Chupp, Hector 8, 39, 96
Chupp, Brooks 42, 48, 96, 189, 190
Chupp, Michael 96, 190
Cantare, Ricardo 1, 54, 93, 135, 137, 167, 174, 181, 187
Clare, Max 22
Clare, Tristan 69, 69
Clawson, Dylan 40, 96, 190
Clawson, Samantha 38, 39, 46, 54, 111, 180
Clem, Ashley 96
Clendenin, Trevor 4, 1, 54, 179
Clippyland, Haleigh 48, 84
Coldiron, Braden 96
Coffey, Chris 96
Coffey, Whitney 18, 39, 96, 190, 192
Cole, Zachary 54
Coleman, Daniel 39, 43, 45, 84, 93, 120
Collins, Austin 40, 49, 54, 124, 137, 174, 192
Collins, Parker 41, 96
Compton, Brittany 96
Connett, Zachary 96
Conrad, Harry 18, 54
Contreras, Alexis 84
Contreras, Christina 84, 190
Contreras, Dimitrika 84
Cooper, Lorna 96
Copenhaver, Kristal 54
Corbett, Mariah 96, 174, 190
Corbett, Winston 69
Corionado, Miguel 69, 181
Cortez, Karla 38, 39, 40, 45, 54, 124, 165, 190, 192
Cortez, Paul 84, 190
Cortez Lascano, Jose 96
Cortez, Brayan 96, 178
Cortez, Juan 69
Cortez, Wendy 96
Cortez-Rangel, Tarian 69
Cosner, Meranda 96
Cotter, Tyler 39, 84
Coulter, Alexander 49, 69
Cox, Jake 69
Cox, Nicholas 69, 79, 180, 184
Craw, Preston 69, 178
Crim, Jessica 96
Crist, Andrew 84
Crockett, Kamis 84, 179, 180
Crow, Logan 46, 97, 189
Crumley, Andrea 4, 26, 69
Cruz, Alex 69, 77
Cruz, Bryan 21, 84, 179
Cruz, Jesus 84
Cruz, Venus 97
Cuautepitzi, Gustavo 13, 41, 125, 174, 185
Cuellar, Vanessa 97
Cuellar, Yesenia 39, 69
Culp, Kimberly 39
Culp, Kimmie 97
Cunningham, Teaosha 41, 97
Curry, Mackenzie 97
Czizor Bea, Alicia 22, 32, 40, 84, 130, 186, 208
D
Dailey, Dakota 17, 97
Dandino, Alisha 43, 97, 181
Dandino, Nicolas 1, 54, 129, 193
Daniels, Brandon 2, 14, 54, 124, 130, 131, 161, 180, 182, 162, 163, 179, 184, 185, 193
David, Timothy 69, 179
Davidson, Jessa 39, 43, 97
Davidson, Victoria 20, 97, 184
Davila, Adriana 97
Davila, Claudia 40, 97
Davila, Jessica 39, 44, 190
Davila, Yanini 97
David, Brittany 186
Daugherty, Brian 97
Dawson, Lyle
De La Torre, Daniel 84
De La Vega Zapata, 97, 182, 190
De Leiz, Alexandra 3, 54, 179
De Leon, Gabriela 1, 40, 54, 124, 130, 131, 179, 180
De Mesz, Amida 39, 97
Demsing, Daniel 2, 50, 124, 14, 79, 107, 108, 186
Del Valle, Aimi 54
Dela Rosa, Carlos 9
Delgado, Abraham 97
Delgado, Alonso
Delgado, Amairani 97
Delgado-Ruiz, Benjamin 54
Demaree, Hannah 38, 39, 40, 45, 84
Demeyer, Ashley 1, 5, 7, 19, 25, 8, 9, 10, 40, 45, 185
Demeyer, Derek 48, 91, 97, 184, 190
Demoya, Levi 20, 39, 42, 97
Demoya, Samuel 1, 6, 22, 42, 46, 80, 84, 90, 91, 92, 110, 118, 119, 127
Destefano, Jessica 80, 84, 167, 185, 186
Detweiler, Lauren 38, 39, 49, 69
Detweiler, Kyle 42, 48, 97
Devinesit, Frank 11, 84
Devries, Joel 69, 185
Devries, Victoria 8, 84, 128, 149, 179, 180
Diamond, Terry 97
Diaz Camelo, Jose 70
Diaz De Leon, Nahomi 54
Diaz, Adriana 39, 97
Diaz, Hector 97
Diaz, Juan 19, 97, 208
Diaz, Jasmin 48, 97, 189, 198, 190
Diaz, Julia 43, 97
Diaz, Marissa 97, 185
Diaz, Melina 97
Diaz, Paola 97
Diaz, Valeria 84
Dickerson, Kaden 8
Dillenbeck, Micah 70
Dimitriff, Alexis 39, 44, 45, 54, 84, 186
Dittmann, Brianna 97
Dittmann, Katie 38, 55
Dixon, Maxine
Dobrzykowski, Courtney 43, 48, 84, 184
Dolezal, Laura 1, 22, 24, 42, 46, 49, 60, 70, 107, 108
Domingues, Jesus 48, 97, 178
Doughty, Cassidy 97
Dreikemma, Cooper 1, 120, 131, 190
Drowsey, Nicolas 85
Duncan, Sierra 3, 97, 42, 55, 131, 145, 149, 150, 180
Doyle, Ryan 4, 85, 179
Drescher, Samuel 97, 80, 85, 116, 178, 185
Duart-Contreras, Carlos 48, 85, 170, 185
Dupit, Isai 41, 97, 181, 185
Durand, Daniel
Duran, Delia
Dye, Brandon 94, 97
E
Earnhart, Miranda 40, 42, 49, 55, 70, 115, 118, 8
Ebert, Jennifer 21
Echar-Sa, Victor 126
Ecker, Erica 28, 45
Edmonds, Matthew 42, 97, 131
Edwards, Lakesha 43, 48, 85, 149, 178, 180, 181
Edward, Odi 19, 97
Eiffe, Abigail 19, 21, 47, 39, 70
Eidmiller, Jaymie 39, 97
Eldridge, Zachary 30, 50, 55, 106, 160, 162, 163, 184, 185, 193
Elliot, Tiffany 42, 85
Elliott, Travis
Ennis, Nevin 4, 15, 70
Epvert, Kaitlaind 43, 97
Erickson, Collin 6, 44, 49, 55, 107, 108, 141, 177
Esteban-Vargas, Katia 85
Esparza, Brandon 21, 85
Esparza, Jennifer 48, 85, 115, 190
Esparza, Stephanie 39, 41, 85
Esparza-Diaz, Kimberly 97, 55, 185
Espinoza, Jessica 97
Esquieda, Brandon 97
Esquieda, Dante 70
Esq, [illegible] Daniel 85
Esquieda, Ruby 97
Evangelista, Jonathan
Evangelista, Carlos
Evans, David 4, 85
Evans, Natalie 41, 48, 97, 122, 145, 177, 178, 180
Evans, Tyler 97
Ewing, Jeffrey 4, 39, 55
Ewing, Megan 20, 39, 48, 97, 180
F
Falkowski, Christian 97
Farmwald, Zachariah
Faubert Velasco, Ramon 48
Faustino, Isaias 1, 6, 55, 85, 115, 170, 177
Escutino-Vail, Tyreanne 42, 55
Felder, Chase 48, 97, 82, 85
Felder, Marissa
Felicioa, Omar 48, 98
Fisher, Jacob 98
Fisher, Riley 20, 29, 43, 98
Fisher, Zachary 34, 193
Flanagan, Jessica 85
Fleener, Olivia 39, 70
Flora, Jordan 85
Flora, Nicole 55
Flores-Valtierra, Grissi 39, 85
Flores, Adan 85
Flores, Jeffrey 0 85

ores, Guadalupe 41, 98
ores, Jonathan 43, 98
ores, Jose 98
ores, Juan 86, 70, 184
ores, Karina 40, 49
ores, Maria 70, 190
ores, Stephanie 98
ores, Victor 98, 184, 185
ker, Dana 23, 70, 190
arouge, Tzahara 98, 114
nrouge, Zoar 55
seca, Brandon 85, 179, 184
, Brett 85
ord, Brooke 43, 70
rd, Casey 70
owler, Abbigail 39, 85
ranco, Manuel 98
rayre, Angel 98
azier, Craig 17
rieze, Austen 70
eiberger, Derek
, Tierney 12, 13, 42, 49, 126
riesen, Aidan 42, 98
riesner, Kiersten 43, 98, 121
, Jasmine 43, 98
, Candace 55, 131
, Ivan 55
, Crystalcelar 43, 70
cia, Tracy 98
llegos, Celest 85
llegos, Hector 34, 76
llegos, Pricilla 138, 139, 164, 165, 190
lloway, Bryce 39, 70
van, Deisy 85, 115
amez, Amanda 85
amez, Isaac 85
amez, Jaime 71
amez, Vanessa 85
nger, Ben 47
nger, Benjamin 40, 42, 46, 55, 112, 116, 118, 119, 130, 174
nger, Zachariah 41, 48, 98, 175
arcia, Anna 86
arcia, Brenda 39, 43, 45, 98
arcia, Bryan 98
arcia, Daniela 70
arcia, Diego 49, 50, 55, 107, 124, 128, 130, 150, 151, 179, 186, 191
arcia, Jennifer 29, 70
Garcia, Joshua 28, 42
Garcia, Karagen 41, 98, 184
arcia, Kristal 98, 189, 190
arcia, Luis 86, 185
arcia, Raquel 98
arcia, Sabrina 41, 98, 115, 139, 178
arcia, Semiramis 56
arcia, Stephanie 29, 56
arcia, Victor 56, 159, 181
arvey, Samantha 86
aspar, Araceli 81, 86
Gaytan, Elizabeth 86
aytan, Paloma 39, 98
aytan, Rocio 70
erber, Heath 70
erber, Nicholas 48, 98, 185, 189
iddens, Katheryn 13, 42, 175, 185
, Ashley 43, 70, 114
, Joshua 4, 48, 49, 56, 113, 124, 154, 182
ngerich, Jackson 98, 183, 187, 189
ngerich, Jordan 70
ngerich, Nathaniel 128, 176, 190
bson, Christina 86, 153, 167, 182, 183, 186
Gipson, Danielle 70
adfelter, Heather 49, 51, 103, 131, 143
odinez, Daniela 98
odwin, Phillip 70
omez Mora, Cristopher 98
omez, Gerardo 98
omez, Marco 98
omez, Molly 86
oncharova, Viktoriya 86
onsalves, Juliana 49, 70
onzales, Antonio 70
onzales, Estefani 43, 98
onzalez Morales, Maximiliano 56
onzalez Rodriguez, Elianne 39, 98
onzalez, Abraham 56
onzalez, Amy 86
onzalez, Angel 70, 176
onzalez, Edith 32, 86, 190
onzalez, Emilio 86
onzalez, Joef 20, 124
onzalez, Jonathan 86, 185
onzalez, Jose 86
onzalez, Luis 39, 86
onzalez, Maria 86, 174
onzalez, Mercede 70, 114
onzalez, Michael 4, 70, 107, 124, 128, 176
onzalez, Saul 98
onzalez, Sergio 98
, Jesse 49, 70, 113, 124, 133, 154, 155, 179, 182
oman, Chase 86, 179, 183
, Andra 86
aber, Brittany 2, 5, 42, 56, 107, 113, 131, 133, 170, 185
anados, Jesus 70
ant, Trevor 39, 71
aves, Jamie 86, 124, 179, 185
aves, Jessica 71, 190
aves, Lane 23, 98, 174
aves, Lauren 3, 6, 48, 86
aves, Megan 14, 15, 22, 49, 71, 174
aves, Shawn 23, 98, 174
ay, Trevor 39, 56
ay-Pinnick, Xavier 98
ger, Lindsey 42, 71
Gregory, 86, 179, 18
Gribbin, Spencer 98
Grossman, Andrea 31, 49
Groves, Danielle 86
Gruntman, Cameron 48, 98
Gruntman, Collin 35, 71
Guerra, Razili 21, 71
Guerrero, Antonio 56, 179
Guerrero, Yessica 98
Guevara, Esteban 86
Guild, Khayla 39, 98
Guilloos, Ciara 7, 42, 56, 179, 186
Guilloos, Marcus 99, 181, 189
Gunn, Briana 99
Gunn, Chantel 86
Gutierrez, Carlos 71
Guzman, Marani 29, 86
Guzman, Melanie 43, 99
H
Hale, Braxton 99
Hale, Justin 56
Hall, Kristin 56
Halley, Emily 40, 49, 71, 170, 175, 185
Hammond, Dakota 99
Hamsher, Hunter 10, 17, 49, 71, 151, 179
Haney, Alexander 86, 183
Hanna, Charles 41, 86, 181
Hanna, Travis 1, 4, 71, 184
Hanson, Kristen 86, 190
Harness, Lauren
Harper, Ashlee 149
Harper, Harlee 43, 99
Harris, Amy 28, 41, 43, 99, 122, 124, 177, 185
Harris, Debionne 99, 189
Harris, James 42, 71, 113, 179, 184, 185
Harris, Luke 71, 179, 186
Harris, Paige 30, 71, 179, 180
Harrison, Kaylin 71
Hart, Kayla 41, 56, 112
Hartsough, Alex 42, 48, 86, 173, 183, 190
Hartsough, Alyssa 42, 56, 118
Hartsough, Kori 31, 39, 45, 71
Hathaway, Ellen 48, 94, 99, 174, 190
Hathaway, Wesley 35, 71
Hawkins, David 86
Haynes, Deric 86, 183, 186, 187
Heim, Daniel 71, 125, 128, 179
Hendrickson, Ezra 71
Henke, Adrienne 43, 48, 99, 106, 132, 134, 135, 174, 190
Henke, Austin 1, 4, 23, 33, 49, 71, 108, 113, 124, 150, 154, 155, 179, 182, 186
Henriquez, Ester 71
Hensler, Jessica 42, 71
Hensley, Joel 17, 99
Hepla-Yoder, Susan 23, 124
Hernandez Lopez, Estefany 72
Hernandez Murillo, Oscar 99
Hernandez, Aurora 21, 43, 99
Hernandez, Carolina 71
Hernandez, Cruz 41, 71
Hernandez, Daniel 20, 42, 56, 86
Hernandez, Diana 71
Hernandez, Dulce 99
Hernandez, Eduardo 4, 7, 141
Hernandez, Emma 23, 39, 71
Hernandez, Evangelina 39, 48, 99
Hernandez, Fatima 86
Hernandez, Gabriella 71
Hernandez, George 7, 25, 56, 145
Hernandez, Giovanna 56
Hernandez, Jesus 71, 86
Hernandez, Jonathan 42, 56, 86
Hernandez, Jordan 14, 56
Hernandez, Jose 71
Hernandez, Josiah 72, 184, 208
Hernandez, Juan 16, 56
Hernandez, Juana 94, 99, 106
Hernandez, Katya 86, 177, 183, 190
Hernandez, Moises 99
Hernandez, Omar
Hernandez, Ramiro 115, 184
Hernandez, Roman 56
Hernandez, Rosa 99
Hernandez, Ruben 21
Hernandez, Stephanie 99, 185
Hernandez, Viridiana 42, 86
Hernandez, Wendy 57
Hernandez-Walton, Barbara 72
Hernandez-Walton, Jorge 25, 145, 175
Herr, Burke 1, 14, 40, 49, 57, 108, 114, 128, 190
Herrera, Guadalupe 99
Herron, Tyshawna 39, 99
Hershberger, Jordan 39, 47, 49, 68, 72
Hershberger, Matthew 86
Hess, Nicholas 39, 86
Hetler, Natalie 41, 48, 99, 156, 181, 190
Hicks, Channing 99
Hicks, Ethan 86
Hidalgo, Cesar 42, 94, 99
Hill, Jonathon 94, 99, 185, 189
Hill, Rebecca 43, 99
Hines, Meelah 86, 112
Hobbs, Jason 115
Hochstetler, Alexandria 40, 57
Hockert, Brenna 43, 99, 174, 190
Hodge, K C 48, 86
Hodge, Katelynn 99
Hodgemire, Kaytie 99
Hoemig, Dustin 86, 184
Hoemig, Robert 72, 150, 151, 179
Hoitsma, Emily 121
Holbrook, Elizabeth 40, 43, 48, 87, 118, 120, 175
Holcombe, Michele 39, 48, 99
Holdeman, Kylie 3, 6, 57, 128
Holden, Makayla 2, 3, 5, 6, 43, 50, 57, 107, 123, 147, 177, 200
, Miryam
, Quinten 99, 189
, Brianna 72
Holloway, Blake
Holsopple, Elroy 32
Holt, Dylan 87
Hong, Danny 17, 57
Hoover, Cateline 43, 99, 189
Horning, Samuel 72
Hose, Cassandra 37, 43, 57, 130, 194
Hostetler, Alyssa 39, 47, 48, 99
Hostetler, Derick 87, 185
Hostetler, Drew 25, 57, 125, 144, 145
Hostetler, Dylan 48, 87
Housing, Kory 72
Howar, Jennifer 41, 87
Howard, Elizabeth 57
Hubbert, Nayasia-Rae 5, 41, 99
Huddleston, Robert 72, 184, 185
Huerta De La Vega, Isaac 99, 124, 154, 178, 182
Huerta, Diana 39, 48, 99
Huesca, Briseida 99
Huff, Scott 35, 82, 87, 160, 184
Huff, Shelby 99, 184
Hunley, Tyler 87
Hussey, Brittney 37, 50
Huynh, Tam 57
Hyndman, Kayla 57
Hyndman, Tiffany 87, 1 2
I
Idiaquez, Christopher 72
Immel, Gale 41, 99, 175, 181, 190
Inam, Tayaba 87, 108
Inchauregui, Juan 17, 57, 87
Ingram, Mandi 57
Isaula, David 185
Isnogle, Jacob 30, 41, 99, 184, 185, 189
Isnogle, Michael 72, 78, 184
Issaula, David 72
J
Jacobs, Tracy 17, 72, 179
Jaime, Katherine 39, 45, 99, 190
Jakelin, Loera 99
James, Lynnsey 44, 48
James, Tyler 72, 158, 181
Jarrett, Leslie 41, 100, 174
Jaskolka, Cyle 34, 72, 161, 184, 185
Jaskolka, Destiny 129
Jaskolka, Kelsey 100
Jernigan, Travis 57
Jesse, Jacob 72, 186
Jesse, Julie 49, 108, 124, 132, 146, 147, 165, 177, 181, 190
Johnson, Aaron 39, 42, 49, 72, 154, 182
Johnson, Austen 72
Johnson, Brittany 11, 40, 51, 57, 195
Johnson, Colton 87
Johnson, Dalton 87
Johnson, Dylan 87
Johnson, Jamie 48, 100, 184, 190
Johnson, Michaela 42, 85, 87
Johnson, Pa 33, 50, 57, 107, 114, 133, 145, 172, 190, 195
Johnson, Shianne 100
Johnson, Jessica 49, 185
Joiner, Cheyanne 100
Jones, Brittany 85, 87, 186
Jones, Courtney 10, 41, 87
Jones, Stephanie 100
Jones-Little, Passhun 100
Joseph, Jadyn
Juarez, Brandon 34, 57
Juarez, Diana 39, 45, 100
Juarez, Geovanna 87, 190
Juarez, Jonathan 87, 185
Judson, Evan 38, 39, 100
Justice, Teryn 43, 94
K
Karageorgiades, Alexandros 87
Karas, Timofey 195
Karas, Yuliya 100
Karnes, Kaitlyn 23, 57, 142, 143, 175, 195
Katzer, Janessa 40, 42, 49, 108, 114, 134, 174, 194, 195, 208
Katzer, Jaron 42, 48, 87, 184
Kauffman, Brandon 100
Kauffman, Devin 8 186
Kauffman, Mykal 87, 185
Kaufman, Jacob 39, 41
Kaufman, Jaron 39, 49, 66, 72
Kaufman, Luke 39, 49, 72, 125, 136, 137, 162, 174, 185
Kaufman, Nicole 29, 72
Kaufman, Noah 57, 195
Kaufmann, Tom 58, 93, 122, 195
Kaur, Kirandeep 100
Kay, Miranda 7, 48, 81, 87, 132, 138, 139, 170, 176, 185
Kay, Warren 51, 58, 107, 108, 113, 123, 124, 127, 130, 132, 140, 150, 154, 155, 169, 176, 179, 182, 186, 195
Keaton, Christopher 33, 58, 128, 163, 185, 195
Keenan, Nicole 72, 108
Kelly, Diamond 26, 42, 50, 58, 107, 126, 131, 152, 182, 194, 195
Kercher, Grant 100, 182, 186
Kienzler, Dustin 58
Kilmer, Ariel 41, 58, 195
Kilmer, Jonathan 32
Kincaid, Alex 87
Kinder, Ashley 16, 72
Kinder, Katie 11, 23, 58, 12 , 195
King, Esther 43, 100, 114, 156, 181
King-Meade, Maya 5, 50, 58, 113, 122, 127, 128, 195, 208
Kingsbury, Benjamin 33, 72
Kirkton, Jim 8
Kirsch, Allyson 58
Kiser, Anthony 100
Kissinger, Leah 5, 19, 49, 67, 72, 107, 108, 146, 147, 177, 190
Kissinger, 124, 141, 154, 162, 185
Kizilpinar, Rojda 42
Klabusich, Jaelyn 100
Klabusich, Justin 72, 179, 186
Kline, Andrea 42, 46, 48, 87, 174, 190
Koble, Seth 1, 23, 25, 42, 58, 131, 195
Kofrus, Spencer 20, 42, 46, 87, 112, 118
Krabill, Emily 19, 28, 48, 100
Kragt, Abigail 48, 100, 109
Kragt, Benjamin 39, 42, 47, 49, 72, 120
Krasnova, Ella 42, 48, 87
Kratzer, Abbey 39, 48, 58, 195
Krauser, Garret 72
Kreiner, Ashley 39, 58, 195
Krueger, Amanda 87
Krueger, Cody 58
Krueger, Tabitha 42, 58
Kupty, Amira 40, 48, 87, 138, 139, 176, 185
Kupty, Shadi 4, 100
Kurtz, Seth 100, 178
Kuznetsov, Anthony 41, 48, 100
Kyle, Bridget 72
Kyle, Kelsey 73
Kyle, Rene 73
L
Labar, Tyler 87
Labitzke, Brianna 39, 47, 48, 100, 127
Labitzke, David 39, 73, 182
Lambert, Brett 58
Lambert, Cheyenne 43, 100
Lambert, Skyler 87
Landeros, Kimberly 58, 195
Lankford, Alexis 73, 129
Lanz, Audrey 10, 58
Lantz, Taylor 31, 73, 127
Larson, David 73
Lasley, Kyle 87, 184
Latisnere, Aura 73, 190
Laughlin, Kathryn 39, 58, 195
Lazaro, Treyci 58, 115, 195
Leach, Hailey 94, 100, 106
Leach, Russell 4, 14, 179
Leach, Samara 10, 87, 179, 180
Leal, Joanna 73, 139, 178, 190
Leatherman-Gascho, Brittni 33, 42, 73
Leazer, Danielle 58, 195
Lebeau, Donald
Lederach, Elijah 41, 100, 178
Lederach, Esther 41, 87, 185
Lederach, Phil 8
Ledezma, Jose 100, 184
Lee, Shaunte'
Lee, Yebin 48, 87
Lehman, Alyssa 100
Lehman, Ashley 43
Lehman, Marlina 42
Lehr, Lauren 7, 100, 142, 143, 175, 189
Leichty-Wireman, Zoe 7, 38, 39, 49, 73, 128
Leinbach, Cade 39, 48, 87
Leinbach, Colin 40, 42, 49, 73, 129
Lemus, Karen 41, 73
Lengyel, Quentyn 100
Leon, Robert 3, 185
Leonard, Morgan 43, 87, 175, 179, 180
Lerma, Laura 100
Leslie, James 87
Lewallen, Dakota 100, 185
Leyva, Jorge 30, 41, 58
Liechty, Emma 12, 13, 43, 73
Lietzan, Jacob 4, 189
Limones, Adan 87
Linn, Gerald 29
Liras, Brianna 87
Loera, Jakelin 100
Loera, Sergio 100
Loera, Yara 100
Long, Ryan 58, 181
Longacre, Thomas 41, 181, 185
Looker, Casey 50, 58, 124, 151, 168, 179, 186, 208
Lopez Garcia, Alvaro 21, 73
Lopez, Alvaro 21, 73
Lopez, Amanda 58
Lopez, Desiderio 25, 73
Lopez, Edith 87
Lopez, Fernando 100
Lopez, Katya 73
Lopez, Luis 100
Lopez, Luz 59
Lopez, Maria 17, 48, 100, 190
Lopez, Patricia 59, 101
Lopez, Rigoberto 87, 182
Lopez, Thomas 101
Losson, Joseph 18, 19
Lovely, Jillian 88
Lowe, Tyler 101
Loya, Damion 101
Loya, Kayla 59
Lozano, Brenda 27, 73, 126
Lozano, Luis 73
Lozano, Perla 41, 181, 190
Lucio, Thalia 73, 115
Lujan, Karla 73, 190
M
Maas, Sydney 39, 101
Mabie, Dara 3, 6, 40, 59, 109, 128
Macias, Viridiana 30, 41, 48, 101, 190
Macias-Vasquez, Veronica 41, 88, 115
Mack, Corey 28, 39, 101, 208
Mack, Jeffrey 88
Mack, Jesse 7, 39, 44, 49, 73
Macon, Christian 22, 88, 179, 200, 202
Macon, Richard 101
Magallanes, Annabelle 2, 3, 73, 128, 200
Maggert, Matthew 39, 44, 88

Martinez, Carlos, Roman 7
Martinez, Daniel 73, 78
Martinez, Candy 59
Martinez, Elizabeth 43, 108
Martinez, Marcos 34
Martinez, Francisco 43, 89
Martinez, Luis 88
Martinez, Ana 42, 80, 149
Martinez, Diana 88
Martinez, Juan 1, 49, 99, 161, 184
Martinez, Maria 40, 88, 174
Martinez, Miralis 37, 40, 49, 74
Martinez, Ana 59, 108
Martinez, Araceli 80, 88, 108, 174
Martinez, Payte 36
Martinez, Angel 74
Martinez, Brian 4, 79, 184, 186
Martinez, Jerson 59
Martinez, Ashlyn 6, 20, 42, 46, 49, 59, 118, 196
Martinez, Jade 41, 88, 106, 178, 180
Martinez, Andrew 7, 39, 46, 49, 59, 196
Martin, Matthew 22, 88
Martinez, Alfredo 101
Martinez, Andrea 10, 59, 121
Martinez, Angelica 101
Martinez, Anthony 4
Martinez, Elias 88
Martinez, Erick 40, 59
Martinez, Giovanni 20, 88, 196
Martinez, Jimena 74, 190
Martinez, Jonathan 20, 88, 141, 176
Martinez, Juan 59
Martinez, Maria 88
Martinez, Marlon 25, 74
Martinez, Tierra 43, 88
Martinez-Garcia, Jose 101, 178
Masi, Brittany 74
Masi, Samantha 88
Mast, Shawn 101
Masi, Maria 74
Masi, Tiffany 43, 90
Masi, Tyler 30, 88
Mathis, Jordan 1, 42, 88, 112
Matrai, Lily 88
Maxwell, Ian 74
Maynard, Alexis 10, 37, 133, 160, 161, 184
Maynard, Cameron 4, 37, 184
Mayorga, Antonio 74
McCollet, Derek 88
McDonald, Liam 42, 46, 88, 106, 109, 151
Mcfadden, Joel 39, 48, 101, 178
Mcfarland, Katherine 59
Mcfarr, Kyle 101
Mcgribbon, Austin 1, 88
Mcgrid, Dayshawna 88
Mcgrid, Quiyo 1, 39, 44, 88
Mclain, Ryan 4
Mcmillen, Abraham 94, 101, 106, 181, 189
Mcmillen, Alaine 39, 59
Medina, Alejandro 74
Medina, Jonathan 88
Medina, Miguel 20, 41, 101
Medina, Maria 74
Medina, Yassani 88
Meek, Brandon 1, 42, 46, 59, 116
Meikel, Donna 1, 59, 88, 106, 149, 179, 180, 181
Melecio, Adelina 74
Melfiore, Katherine 43, 101
Mendoza Navarro, Kathy 94, 101, 106, 116, 189
Mendoza, Amara 42, 88
Mendoza, Christian 39, 4
Mendoza, Daniela 39, 101
Mendoza, Maximiliano 101
Metcalf, Alex 40, 88, 181
Metfleet, Dustin 59
Metz, Jessica 4, 49, 107, 108, 113, 114, 122, 148, 149, 179, 180, 208
Metzler, Bethany 39, 42, 48, 88
Meyer-Price, Eli 1, 7, 16, 25, 49, 50, 59, 132, 144, 145, 181
Michael, Leah 88, 183
Mikel, Kirsten 48, 101
Milan, Jorge 88
Milan, Marlene 74
Milan-Melton, Amber 74, 110
Miller, Austin 49, 74, 179
Miller, Becca 43, 101
Miller, Brooke 48, 101, 167, 182, 183
Miller, Bryce 59
Miller, Caleb 39, 101
Miller, Casey 43, 59, 109, 128, 208
Miller, Corey 11, 74
Miller, Dylan 20, 59, 88
Miller, Elizabeth 28, 39, 43, 48, 101, 179
Miller, Garrett 88, 106, 181
Miller, Gary 59
Miller, Jaclyn 43, 74
Miller, Justin 39, 48, 101, 139, 178
Miller, Joshua 8, 39, 44, 46, 47, 49, 59
Miller, Katherine 39, 74, 126
Miller, Liannie 39, 59, 49, 59, 129
Miller, Mackie 101
Miller, Michael 36, 74, 179, 180
Miller, Robert 39, 101
Miller, Skylar 42, 4
Miller, Tabatha 74, 129
Miller, Thomas 6, 39, 42, 46, 49, 59, 114, 128, 130
Mingueira, Javier 59
Mingueira, Liliana 74
Mingueira, Tatiana 101
Minier, Jennifer 101, 149, 177, 192
Minier, Tiago 5, 22, 81, 88, 122, 135, 175
Mohler, Kaelynn 42, 88
Monc, Ashley 74
Mojo a C, Sarah 38
Molina, Abraham 59
Molina, Cynthia 6
Molina, Nelsany 42, 8
Montenegro, Jerry 4, 18, 184, 189
Montgomery, Luis 88
Montanez, Yesenia 7, 18, 112, 182, 183
Montes, Michael 88
Montoya, Esteban 48, 101
Montoya, Jesus 88
Montoya, Nerely 88
Moore, Tatyana 42, 88, 174
Mora, Emmanuel 101
Mora, Jonathan 101
Mora, Yesu 74, 121
Morales, Ruben 102
Morales, Christian 6
Morehouse, Brandi 5, 20, 74
Morelland, Jessica 18, 19, 74
Moreno, Marinoe 45, 88, 181
Moreno, Naomi 10, 38, 119, 181
Moreno, Nerda 73
Morillo, Jose 81
Morraz, Deyanda 39, 46, 89
Morrical, Benjamin 1, 25, 49, 59, 128, 129, 174
Morrica, Kathleen 13, 102, 181
Morris, Eric 184
Morrison, Dominic 5
Morton, David 102
Moses, Christopher 79
Moser, Julia 41, 102, 182, 173, 190
Moyle, Melissa 74
Muccarelli, Laura 25, 106, 107, 180
Muelli, Emily 7, 8, 49, 67, 74, 146, 166, 167, 186
Mullins, Samantha 39, 89
Munoz, Vivian 42, 60, 129
Munoz, Jonathan 89
Murillo, Abel 60, 4
Murillo, Ana 89, 179
Murillo, Alma 102
Muro, Rosalia 25
Myers, Jolayne 43, 101
Nader, Julia 89
Nafie, Oliver 4, 102
Nagel, Thomas 102
Narvaez Franco, Frank 18, 44, 60, 138
Navarro, Carlos 94, 74
Navarro, Crystal 39, 75
Navarro, Jocelyn 89
Navarro, Neftali 6, 26, 42, 49, 8, 102, 133, 138, 166
Neal, Cheyanne 89
Neff, Melody 39, 49, 60, 144, 157, 181
Nelson, Alissa 46, 60, 181
Nelson, Jerel 4, 60, 167
Nelson, Kyle 89
Nguyen, Alexandria 48, 94, 102, 181
Nieffield, Karen 39, 48, 89, 117
Nemeth, Paige 41, 102, 128
Newell, Madeline 39, 75, 166, 197, 181
Newton, Tam 41, 102
Nieto, Cassandra 89
Newsome, Emily 39, 75, 181, 192
Newinger, Amber 75
Noah, Sarah 102
Nolan, Angelia 25, 75, 110, 181
Nolt, Michael 14
Norton, Austin 60
Novak, Christopher 19, 1, 2
Nieves, Miguel 24, 128
Nunez, Ryan 60, 124, 160, 181, 187, 184
Nott, Sarah 39
Nunez Diaz, Noel 81, 89
Nunez, Ivette 75
Nunez, Lizzy 25, 89
Nusbaum, Kaitlyn 39, 89, 108
O
O'Tuel, Cody 102, 180
Ocmol, Ryan 7
Odom, Alexia 94, 102
Oficial, Erica 60
Oliver, Matthew 60, 108, 126
Olip, Maria 75, 181
Olson, Brittany 42, 46, 67, 118, 119, 128, 137
Olvera, Abril 59
Olvera, Diana 75, 190
Omapto, Gary 75
Ordonez, Juan Pablo 59
Orellana, Evelyn 6, 60, 107
Orona, Marina 4
Ortega, Diana 75, 115, 190
Ortega, Jose 89
Ortiz, Ana 59
Ortiz, Dianelisa 17, 50, 60, 42, 129, 163, 79, 181
Ortiz, Eduardo 89
Ortiz, Emmanuel 59, 129, 40, 141, 176
Ortiz, Jose 48, 102, 184, 185
Ortiz, Madison 3, 40, 49, 75, 122, 128, 129, 146, 147, 179, 181
Osborn, Brady 60
Ott, Alexia 43, 102
Otero, Destin 102, 174
Otto, Jeremy 89, 174, 184
Oviedo, Jorge 102
Oviedo, Marisela 102
Oyer, Jessica 39, 48, 102, 118, 119, 179
Oyer, Nicholas 39, 49, 60, 126
Ozbay, Asia 42
P
Pacheco, David 75
Pacheco, Mark 60, 89
Padilla, Juan David 75
Padilla, Vanessa 102
Paffrath, Peter 60, 48, 3
Page, Steven 89
Paibori, Tanakrit 42, 91
Pai, Bharat, Dr. Mai 39, 48, 58, 89, 94
Palomar, Saira 39, 46, 60
Palomares, Omar 75
Palomino, Brenda 48, 102, 126, 158
Palon, Elizabeth 60
Palon, Everardo 102, 184
Palon, Jorge 89, 179
Palon, Karina 8, 89, 149, 179, 180
Patro, Sean 40
Payne, Mallory 2, 3, 11, 60, 8, 106, 187
Paz, Irvin 75, 185
Peak, Lindsey 89, 106
Pearson, Adam 102, 126, 187, 189
Peebles, Johnny 89, 184
Peelley, Jasmine 102
Pena, Alysia 89
Perdue, Vincent 89
Perez Cardona, Erika 19, 46, 80, 89
Perez, Alexis 89
Perez, Angel 75
Perez, Armando 89
Perez, Jesus 42, 102
Perez, Isaac 94, 102
Perez, Lizelli 41, 75, 190
Perez, Maria 45, 89, 190
Perez, Nadia 89
Perez, Tomas 89
Pesla, Jordan 102
Petits, Angelica 75, 89, 190, 175, 185
Peyton, Paige 76
Pfeiler, Karen 48
Phillips, Alicia 41
Phelps, Megan 39, 89
Phillips, Miranda 39, 102
Phipps, Jennifer 25, 89
Pickard, Jim 18, 1
Pickard, Travis 18, 49, 76, 100, 151, 160, 161, 168, 179, 184, 186
Pickins, Adrienne 2, 11, 60, 108, 135, 174, 186
Pickins, Mason 60, 89
Pike, Abigail 61
Pillow, Andrew 49, 102, 163, 184, 186
Pizana, Jorge 89, 155, 160, 186
Place, Steven 18, 49, 50, 61, 108, 114, 121, 124, 132, 137, 174, 190, 196
Pino, Lucia 48, 102, 134, 164, 174, 190
Pizarro, Jose 102, 178, 185
Pugh, Kelly 59, 49, 61, 195
Pobocik, Paige 39, 45, 61
Pobocik, Ryan 39, 89
Podgorney, Alexander 1, 2, 49, 61, 61, 114, 158, 159, 181
Popp, Cameron 36, 61, 124, 129
Porter, Gabriel 102
Pollock, Amanda 18, 38, 39, 43, 49, 51, 61
Pollock, Bethany 41, 48, 102, 174, 190
Ponce, Alexis 40, 43, 68, 77, 127, 182, 183
Ponce, Savanna 40, 48, 89
Portillo-Estrada, Ana 184
Portillo, Jose 59
Potashnik, Daniel 11, 89
Potashnik, Marina 39, 47, 89
Potts, Aisha 89, 179
Powell, Hannah 2, 4, 76, 107, 179, 180
Prater, Alexandria 89, 149, 179, 180, 186
Preston, Amanda 89, 190
Preston, Elizabeth 61
Price, Cynthia 45, 102, 108
Price, Daniel 18, 76
Priem, Wesley 90
Prieto, Jacob 89, 90, 179, 190
Pritt, Kaelyn 102
Pulvatt, Aaron 4, 76
Puckett, Liam 43, 81, 90, 109
Pugh, Bethany 102
Pung, Rethana 39, 90, 108, 160, 173, 124, 31, 179
Pung, Hannah 102
Q
Quezada, Gabriel 102, 182
Quezada, Monica 90, 139, 178
Quidoy, Clementia 76
Quinsaba, Ariel 42, 48, 90, 108, 120
Quintana, Oma 76, 174
Quintana, Paloma 90
Quiroz Gutierrez, Alma 102
Quiroz, Damien 76
Quiroz, Nathalie 39
Quiroz, Stephanie 90, 174, 190
Quiroz, Savan 90
R
Raeuche, Vitaly 19, 184
Rael, Lisa 41, 76, 91, 112, 139, 131, 148, 179, 180
Ragan, Joseph 42, 76
Rajvoi, Tanakrit 76
Ram, Dan 90
Ram, Minh 103
Ramos, Bryant 90
Ramirez, Ashley 61, 148, 94, 102, 108, 178, 185
Ramirez, Christian 103, 178
Ramirez, Diego 76
Ramirez, Eliseo 102, 175
Ramirez, Jacquelyn 103, 189
Ramirez, Karla 103
Ramirez, Maria 76
Ramirez, Romario 76
Ramos, Farid 103, 181
Randall, Ashley 103, 128, 208
Rangel, Anastasia 103
Rangel, Fabio 17, 80, 90, 178
Rascon, Heidi 90
Ratliff, Austin 103
Ratliff, Blake 90
Reed, Austin 103
Reimer, Benjamin 41, 103, 118, 120
Reimer, Euler 7, 40, 49, 61, 14
Reilly, Austin 42, 46, 49, 90
Reith, Chad 30, 61
Resendiz, Aryanna 40, 184
Resendiz, Isaac 90, 19
Resendiz, Mario 18, 40, 181
Reyburn, Andrew 18, 42, 49
Reyes, Alejandro 41, 90
Reyes, Cristina 90, 196
Reyes, Jackelyn 94, 103
Reyes, Marisa 40, 61
Reyes, Ruben
Reyes, Yadira 36, 61
Reyes, Zaida 7
Rivera, Delisa 90
Rhidenhimer, Kaylen 103
Rhiehenhimer, Meghan
Richardson, Brittany
Richter, Brent 49, 76, 103
Riehl, Patrick 3, 24, 42, 46, 76, 108, 118, 119, 124
Riesel, Brandon 61
Riggs, Alison 103
Riggs, Andrea 61
Rincon-Rodriguez, Symoni 8
Rink, Hayli 61
Rios, Lizbeth 36
Rios, Cynthia 61
Rippey, Justin 103
Rippey, Nell 61, 76, 102, 112, 184
Rivera, Adrianna 40, 90
Rivera, Daniel 61
Rivera, Haven 90, 90, 11
Rivera, Hunter 61, 108, 109, 185
Rivera, Jade 39, 76
Robbins, Andrea 61, 121
Robbins, Marcus 61, 190
Robinson, Alayna 48, 94, 103, 115
Robles, Maria 76
Robs, Darquella 11, 61, 123, 124, 184
Rocco, Richard 142, 143, 175
Rockwood, Joseph 85, 90, 178
Rodarte, Luis 90
Rodriguez, Jaiso, Jessica 196
Rodriguez, Andria 89
Rodriguez, Brandon 90
Rodriguez, Daniella 90, 190
Rodriguez, Denise 90
Rodriguez, Fernando 103
Rodriguez, Ivan 103, 184
Rodriguez, Israel 26, 43
Rodriguez, Jacob 76
Rodriguez, Jesus 18, 41, 33, 38, 39, 61
Rodriguez, Jose 103, 184
Rodriguez, Juan 34
Rodriguez, Luis 103, 139, 178
Rodriguez, Lubina 103
Rodriguez, Pablo 76
Rodriguez, Samuel 103, 1
Rodriguez, Rosalvara 103, 190
Rodriguez, Samuel 103, 184, 185
Rodriguez, Sandra 103
Rodriguez, Tania 39, 43, 76
Rodriguez, Jorge 103
Rodriguez, Helen 90
Roeder, Paul 39, 47
Rogers, Riley 48, 90, 179, 180
Rogers, Sara 4, 76, 119, 178
Rogers, Trey 24, 25, 62
Rojas, Aracely 103
Rojas, Lizeth 103
Rojas, Luis 103
Romi, Michel 103
Rollow, Ethan 103
Rolon, Emilio 4, 18, 39, 62
Romero, Gisela 48, 90
Romo, Alberto 14
Romo, Fernando 14
Romo, Gabriela 7, 49, 66, 76, 108, 118, 119, 190
Roode, Austin 19, 39, 62
Roque, Brandon 90 185
Rosa, Christopher 103
Rosales, Elizabeth 3
Rosas, Christian 90, 185
Rosas, Janeyse 62
Rose, Tama 1, 6, 40, 42, 48, 90, 181
Rou II, Aubrey 90
Rowdabaugh, Alexander 76
Rubeiro, Edmarlo 76
Rugerio, Maria 74, 76
Ruiz, Antonio 90, 185
Ruiz, Christian 43, 178, 184
Ruiz, Dimitri 90
Ruiz, Micael 62, 91, 111, 141, 178, 185
Rush, Sarah 22, 81, 91, 139, 178, 185
Russell, Ed 22
Ruvalcaba, Daniel 103, 184
Ruppra, Kathryn 11, 62, 76, 91, 173, 185, 190
S
Sadler, Jerry 76
Sager, Paige 4, 36, 41, 42, 62, 128, 184
Salan, Francine 62, 185, 131
Salazar, Alejandro 62, 140, 190
Salazar, Armando 62
Salazar, Crystal 91, 179, 185
Salazar, Edgar 91
Salazar, Luis 91, 62, 91, 121, 140, 176
Salazar, Marisela 103, 139, 178, 185, 190
Saloma Publiano, Zeldin 61
Sanchez Gonzalez, Jorge 21, 91
Sanchez Gonzalez, Susana 62, 7
Sanchez Reyna, Bianca 91, 190
Sanchez, Anna 34, 62
Sanchez, Enrique 62

Irma [illegible]
Ivan [illegible]
Studebaker, Pamela 40, 42, 48, [illegible]
Stump, Austin 91

W
Waddell, Au[illegible] 186
Wade, Jesse 39, [illegible]
Wagner, Whitney [illegible]
Walker, Joshua [illegible]
Walker, Morgan [illegible]
Walls, Brian 92
Walter, Payton 41, [illegible] 187
Walters, Brandon [illegible]
Walters, Magdalene 48, [illegible], 156, [illegible]
Warner, Caroline 3, 4, [illegible], 11, 14, 64, [illegible], 185, [illegible]
Yoder, [illegible] 184
Yoder, Gregory [illegible]
Yoder, Kinza 48, 92
Yoder, Lauren 12, 13, [illegible], 49, [illegible], 129
[illegible] 124, 131, 208
Young, Zachariah 92
Young, Adam 32
Young, Dara 65
Younghans, Jennifer 43, 105
Younghans, Katherine [illegible]
Zak, Christa [illegible]
Zamora, [illegible]
Zamora, Karla [illegible]
Zamora, Mar[illegible]
Zar[illegible], Candido
Zepeda, Br[illegible]ana [illegible]
Zepeda, Fernando [illegible]
Zepeda, Sylvia [illegible]
[illegible], Rachel [illegible]
Zimmerman, [illegible] 30, 102, 165
[illegible], Thomas 23

TRACK at STATE
Liana Yoder
Reade Carboneau
Louis Kissinger
Reid Zimmerman
Logan Schlabach
Luke Kaufman
Brandon Daniels
Lauren Stutzman

[illegible] 185
[illegible]vchik, Alex 62
[illegible]ields, Kenneth 14, 62, [illegible]
[illegible]ipley, Karey [illegible]
[illegible]ipley, Korey [illegible]
[illegible]ively, Maria[illegible]
[illegible]ively, Miran[illegible]
[illegible]ort, Clancy [illegible]
[illegible]ort, Lindsey [illegible]
[illegible]ort, Morgan [illegible]
[illegible]oup, Makay[illegible]
[illegible]reiner, Noa[illegible]
[illegible], Kevin [illegible]
[illegible]mpson, Gran[illegible]
[illegible]abaugh, Cl[illegible]
[illegible] 190
[illegible], Nic[illegible]
[illegible]agel, Tyler [illegible]
[illegible], Richar[illegible]
[illegible] 191
[illegible]mit[illegible], Aaron 63
[illegible]mith, Ceicel [illegible]
[illegible]mith, Charles [illegible]
[illegible]mith, Cody 1, [illegible]
[illegible]mith, Evan 185
[illegible]mith, Jennifer [illegible]
Smith, Lexie 104
[illegible]thwick, Devin 104
[illegible]mucker, David 41, 42, 104, 175, 208
[illegible]lis, Bryan 63
[illegible]is, Enrique 104, 189
[illegible], Jio 42, 91, 93, 128, 131, 190
[illegible], Jimmy 48, 91
[illegible]riano, Gabriel 104, 185, 189
Sorrell, Hannah 6, 42, 46, 63
[illegible]to, Brandon 63
[illegible] Christian 104, 174, 184, 185
[illegible] Edgar 21, 63
[illegible]th, Josiah 1, 13, 40, 42, [illegible]
[illegible]pandau, Ronald 63, 124
[illegible]rlock, Trisha 129
[illegible]alhandski, Jonathon 1, [illegible]
[illegible]nhill, Corinne 63
[illegible]ele, Ryan 50, 63, 122, 124, 125, 162, [illegible], 208
[illegible]s, Melissa 104
[illegible]en, Quentin 104, 185, 189
[illegible]gelmann, Samuel 1, 5, 7, 16, 77, 78, 113, 124, 125, 155, [illegible]
[illegible]han, Melissa [illegible], 77, 112
[illegible], Alexis 104
[illegible]vens, Breylan 104, 114
[illegible]vens, Dylan 42, 63
[illegible]vens, Patrick 1, 77, 179
[illegible]vens, Skylar 1, 36, 77, 150
[illegible]vens, Tammy 104
[illegible]eglitz, Austin 39, 91, 190
[illegible]iver, Dalton 32, 104
[illegible]iver, Tracie 1, 11, 77, 127
[illegible]ltzfus, Emily 40, 42, 80, 91, 118, 208
[illegible]ltzfus, Trent 42, 104
[illegible], Jordan 104, 187
[illegible]kman, Kaela [illegible]
Treex, Nicholas 92
Treex, Zachary 1, 4, 40, 65, 128, 151, [illegible], 208
Trujillo, Edson 80, 92, 176
[illegible] 108, 128, 161

Vanderveer, Emily 42, 49, 78, 175
Vanlandingham, Leslie 105, 183
Vanover, Morgan 67, 78, 166, 187
Vargas, Brian 39, 64
Vargas, Dayan 1, 64
Vargas, Hannia 105
Vargas, Nicholas 92, 179
Vargas, Oscar 78
Vargas, Tania 64
Vasquez, Alfredo 105, 178
Vasquez, Darlene 25, 64, 129
Vaughn, Chaise 92, 128, 179, 180
Vazquez, David 131
Vazquez, Juliana 64, 108, 115, 202
Vela, Danny 105
Vela, Eduardo 4, 64, 128, 140, 176
Vela, Janeth 49, 67, 78, 108, 138, 139, 165, 176
Velasquez, Carlos 64
Velasquez, Gabriella 29
Velazquez, Alberto 67, 78, 179, 184
Velazquez, Ariel 38, 39, 45, 64, 133, 165, 190
Velazquez, Sonia 41, 105
Velez, Guadalupe 67, 78, 108, 121
Velez, Raul 105
Venosky, Katherine 39, 64
Vetter, Amanda 13, 40, 49, 64
Vetter, Andrew 39, 105, 1[illegible]5
Vierling, Shayna 92
Vincze, Sara 39, 105
Vineyard, Christian 64
Vining, Hannah 12, 13, 40, 42, 46, 49, 64, 113, 119, 1[illegible], 131, 208
Viruez, Jessica 39, 92
Vivanco, Karina 92
Vivanco, Laura 38, 64
Vukovich, Peter 105
Vukovich, Timothy 66, 67, [illegible]
Y
Yanez, Jonatan 65, 140, 176
Yeater, Andera 146, 147
Yeater, Andrea 7, 40, 65, [illegible], 185, 197
Yegorova, Diana 92
Yegorova, Oksana 29, 79
Yoder, Alicia 11, 39, 49, 65, 120, 197
Yoder, Aquiel 1, 42, 81, 92, 149, 179, 180
Yoder, Brianna 105
Yoder, Emily 6, [illegible], 43, 83, 92, 133, 156, 179, 186, 181

Thank you

Mark Childs - our Josten's "superman", ***Jostens, Tim Blough*** - photography, ***Yaeger Photography, Rusty Edwards*** - photography, ***David Kay***- photography, **Terry Trethaway**- photograpy, ***GHS teachers and staff, Mike Crim*** - photography, ***parents and students*** who contributed photos, ***Cyd Gallery*** and the amazing ***Goshen City Business Advertisers***. A very special thanks to the ***Tomahawk writers*** who were willing to share their articles with our publication. To the students of the yearbook who gave their best effort to make this a memorable Time of their Life....

All GHS Secretaries are the BEST...

Our Page Sponsors:

Veterinary and Poultry Supply,
Ed Bradford
Dr. David Kay

GOSHEN PUBLIC LIBRARY
601 South 5th Street
Goshen, IN 46526-3994
574-533-9531

Time of MY Life

Crimson Yearbook Staff would like to thank Mama Yoder for making all of this possible.
WE ALL LOVE OUR MAMA!

GOSHEN PUBLIC LIBRARY
601 South 5th Street
Goshen, IN 46526-3994
574-533-9531